

# **HISTORY AND RECORDS**

**p. 66- The VMI Baseball Story**

**p. 68- VMI Against All Opponents**

**p. 72- VMI In The Postseason**

**p. 74- Year-By-Year Records, Coaching Leaderboard**

**p. 75- Game, Season and Career Records**

**p. 81- Honors and Accolades**

**p. 82- When Was The Last Time...**

**p. 83- All-Time Roster**

**p. 85- All-Time Results**



# The VMI Baseball Story

As the the VMI Baseball program reaches milestones never before achieved in its history, it becomes an appropriate time to survey the rich history of baseball at the Institute, a story dating back to its early days, over 140 years ago.

As the Institute continued its rebuilding efforts following its burning in the Summer of 1864, cadets turned to a new sport in the Fall of 1866. An account by Hugh Walker Fry in the 1914 Bomb details the beginnings of the first documented team sport at VMI, introduced by Samuel Taylor:

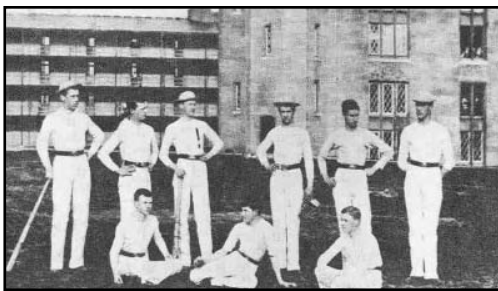

**The 1885 VMI Baseball Team.**

*I remember that fall that Sam had returned to the Institute from Richmond, where he had been spending his vacation. The day after his arrival he asked me to accompany him to the Parade Ground. Once there he instructed me to stand off from him about fifty feet. I did so. Sam twirled his arm around two or three times and let fly an object at me. Instinctively I was in the act of dodging, but Sam cried, "Catch it, you clodhopper!" So I caught it. Not knowing what the missile was, I asked Sam, "What in tarnation is this thing?" Sam replied, "You stupe, it's a baseball." By that time a crowd of cadets gathered around, and we formed a circle. For some time we were carried away with the sport of passing the ball from one to the other.*

*Sam Taylor had gotten a book of Spalding's Rules, and he had been playing ball in Richmond that summer. Garland Longstreet, another cadet from New Orleans, had played ball that summer too. It was not long before we organized the first baseball team at the Virginia Military Institute. That year we played twenty-three match games: won twenty, lost one, and tied two. (p. 149)*

Crosstown rival Washington College (now Washington & Lee University) provided the opponent for several of those first contests, though the team did travel to Lynchburg in 1867 to play the Hill City Club, where they fell by one run. The team's first game against the University of Virginia came in 1889, a rivalry that still continues as the teams are scheduled to play each other twice during the upcoming season.

The schedule became broader as the years went by, as annual games against in-state opponents Randolph-Macon, Hampden-Sydney, Richmond College and VPI became the standard. The rivalry with Washington & Lee was also kept up until the spring of 1904, when an "overenthusiastic response of spectators" caused the two schools to cease athletic relations.

In the early 1900's, three players stood out on the diamond so much so that they were inducted into the VMI Sports Hall of Fame some 60-plus years later. William Couper '04 holds the distinction as being both the earliest Baseball Hall of Famer, as he was also the first recipient of a VMI monogram. A first baseman and captain of the '04 team, Couper was inducted as part of the inaugural class of 1972, along with four other baseball players. Robert Y. Conrad '05 earned induction in 1974, as his play in right field and as a right tackle on the football team, earned him the honor, though it was awarded posthumously, as he was killed in combat during the Battle of the Marne in World War I. John L. Pitts '16 was an outstanding pitcher who received the Williamson Graham Cup for overall athletic excellence and was inducted into the VMI Sports HOF in 1975.



**Frank M. Page, Jr. '23 hurled two no-hitters in 1922, including one against South Carolina in the first baseball game ever played at Alumni Field.**

Until the 1921-22 season, the squad played home games on the Parade Ground, just as the football team did. In that season, both teams relocated to Alumni Field, a site which the football team still uses today, while the baseball team shifted operations to Patchin Field in the early 1960's.

In that historic first game at Alumni Field in April of 1922, the Keydets hosted the University of South Carolina. VMI Hall of Fame inductee Frank M. Page, Jr. '23 had a day to remember, as he hurled the first of his two no-hitters that year. In the game, shortstop Joseph M. Hatchett hit a majestic home run to centerfield on the first pitch thrown to a VMI batter at the field. Later in the inning, Edward Ryder hit another long round-tripper to the same spot, helping Page earn the 8-0 victory, the first of six consecutive wins for Page as he wound up the season with an 8-2 mark. Included in that total were a pair of two-hitters, a one-hitter, and another no-hitter, this time against VPI in the final home game of the season. Those outings accompanied

a 16-strikeout performance in a 4-2 win against Roanoke College, which still didn't match an 18-strikeout game he posted in 1920.

The team went 11-2 in that season, and followed that up by going 13-4 in 1923, including two shutouts of Virginia by Page. Those teams have been regarded by some to be among the greatest in VMI history.

At the turn of the decade, two more future VMI Hall of Famers donned the Red, White and Yellow in the persons of Gilly Laughorn '31 and Lefty Williams '31. Laughorn was a slugger who led the team in home runs and earned honorable mention All-American status as a first classman, while Williams was regarded as a standout pitcher who posted two-hitters for both Cornell and VPI as a third classman. Both players were offered contracts from major league clubs, as Laughorn went on to play for three seasons in the Chicago White Sox organization. Laughorn and Williams led the teams to solid campaigns of 10-6 (1929), 11-4 (1930), and 12-6 (1931).

1938 would become a season long remembered in VMI baseball lore. The team posted seven wins, a five-win improvement from the year before, and was regarded as one of the program's finest sides with some outstanding individual talent. Charles "Billy" Robertson '38 was a noteworthy hurler who averaged over ten strikeouts per contest, while his catcher was the incomparable Paul Shu. Shu earned All-State and All-Conference recognition in football, led the basketball team in scoring, won the state javelin title in addition to his exploits on the diamond. But it was an event away from the field that brought the program a great deal of attention, though perhaps indirectly. In 1938, the movie *Brother Rat* was released, with future President Ronald Reagan playing Dan Crawford and Eddie Albert portraying Bing Edwards, a pair of VMI baseball players who bend the rules just weeks before graduation and must scramble to stay in school and secure their degree. It is this picture that many casual acquaintances of VMI have when referencing the Keydet baseball program.

As the Institute resumed its normal operations following World War II, a pair of players stood out for their performances on the field in Claude "Red" Patton '50 and Oliver "Red" Williford '51. Patton, who was inducted into the HOF in 1975, was a unanimous All-State selection in 1950, while Williford was named All-State in four consecutive seasons, while he also won the Cincinnati Medal and the Silver Star for gallantry in action during his distinguished military career.

In the mid 1950's, the team turned in three consecutive 12-win seasons, marking the program's best run until Charlie McGinnis' days at the helm of the program in the early 1960's. After going just 15-14 in his first two seasons on post, McGinnis' nine accrued 40 wins over the next three seasons (1963-65), including a 15-9 mark in 1965 that stood as the program's last winning season until the 2006 campaign, when Marlin Ikenberry's troops posted a 30-25 record.



**Ronald Reagan in his role as a cadet in the 1938 movie *Brother Rat*. (Courtesy Warner Brothers)**

When putting together any list of the top pitchers in the program's history, certainly near the top along with Page, Williams, & Robertson would have to be the name of Percy Sensabaugh '64. As a third classman, Sensabaugh ranked second in the country with 106 strikeouts, a record that still stands as the program's top mark. That, along with his 0.67 ERA, may represent the finest statistical season on record, though his second class year (1.04 ERA, 71 K, 69 IP, 5 CG) certainly ranks a close second. Twice during the 1964 campaign, Sensabaugh struck out at least 20 batters, doing so against West Virginia on April 11 before sitting down 21 in an 11-inning contest against The Citadel later that year. However, his playing career was cut tragically short due to an arm injury sustained while throwing the shot put, dashing any hopes of a professional career.

However, Sensabaugh was not the only star player of those mid-1960's teams. The 1963 team saw a pair of newcomers that went on to earn All-American status, as Joe Bush and Donnie White each helped the team to new batting average and stolen-base records. Bush, who later earned induction into the HOF on his football credentials, was a centerfielder with a stick for that team, while White, a sure-handed shortstop with wheels, earned induction in 1975. White, also an accomplished football halfback, led the team in hitting for three consecutive seasons, including a high of .391 as a third classman, while his 26 stolen bases in 1963 was the second-highest mark in the nation that season. White's relationship with the baseball program has now spanned into its fifth decade, as he has served as player, assistant coach, head coach, and now as the Institute's athletic director.

Just four years later, the team would go on an unlikely run under the direction of Chuck Roys. After finishing the regular season with a 7-7 mark, the 1969 Keydets, under the direction of Chuck Roys, forced a one-game playoff against William & Mary to determine the Southern Conference's Norther Division Champions. Despite falling in three of their previous four meetings with the Tribe that year, the Keydets claimed a thrilling 13-inning decision that lasted deep into the Colonial Heights night to defeat W&M 5-3 and earn a spot in the SoCon Championship Series against Furman the next day. But there

was no magic left in the Keydet bats, as the team fell 7-2 and 5-4 to the Paladins, leaving their first SoCon Championship appearance empty-handed. That team was led by a standout fourth classman pitcher by the name of Vern Beitzel, who later went on to serve as head coach for four seasons. He was joined by J.C. Hanks and Timothy White, each of whom helped shoulder the offensive load. In fact, White hit over .330 for three consecutive years, while helping to almost single-handedly end VPI's 19-year winning streak over the Keydets in VMI's come-from-behind, 8-6 victory.

The coming seasons would be a struggle for the program, as they failed to win more than six games in a season until the 1982 team, when first-year head man Donnie White claimed Southern Conference Coach of the Year honors for engineering a dramatic turnaround. Under his direction, the team steadily improved its win totals in the SoCon over the next six seasons while players like Phil Hubbard '83, Greg Weddle '86 and Criss Finwood '88 each became standouts who would later earn induction into the HOF. Hubbard, who batted .424 as a junior, still ranks as one of the top sluggers in VMI history, as his .350 career batting average is the third-highest total of all time. Meanwhile, Weddle's exploits at the plate still have him as the career leader in slugging percentage (.633) and home runs (37), while his .328 batting average and 146 RBI also rank in the top five.

During those seasons, the team posted back-to-back .500 seasons for the first time since the 1962 & 1963 campaigns. In 1987, White led the Keydets to a 16-16-1 record, and more importantly, an 8-4 SoCon mark. The team finished second in the North Division that season, earning a berth into the Conference Tournament. There, after dropping their opening game to Western Carolina, the Keydets slugged their way to back-to-back wins against Davidson and Appalachian State, though they needed extra innings to dispatch the Mountaineers. The Keydets then faced off against Western Carolina in the Championship Finals, where they fell 9-4. That run saw the end of White's VMI coaching career, as Paul Maini took over the reins and saw great success his first year, leading the team to a 20-20 mark, while Maini earned SoCon Coach of the Year honors that season.

Finwood, as so many of the program's fine players have done, would return to Lexington to head up the program just a few short years after his playing days had wrapped up. During those playing days, Finwood had helped lead VMI to a pair of Northern Division Championships (1987, 1988), while he was voted All-Southern Conference three times in his career. Just three years after his graduation, Finwood took over the program after a disastrous 2-35-1 campaign, and immediately began to right the ship. In his three years, Finwood won 52 games, the fifth-most in school history, while his eighth-seeded 1993 team went on one of the most magical rides in VMI athletic history, defeating three consecutive favored opponents to advance to the SoCon Tournament Finals, where they eventually fell to second-seeded Western Carolina.



**The 1993 VMI baseball team marched through the Southern Conference Tournament all the way to the Finals before falling to Western Carolina.**

That '93 team also featured several individuals that would continue the VMI baseball legacy over the following years. Along with Finwood, the team also included assistant coach Tom Slater '90, who would serve for three seasons as VMI's head coach, engineering a 16-14 record in the Southern Conference in 2003, before eventually moving on to take over as the head coach at Auburn prior to the 2005 season. Playing on that team were a pair of catchers that would go

on to serve as assistant coaches for the Keydets in Chris Chernisky '94 and Marlin Ikenberry '95. Chernisky took over the Niagara program prior to the 2005 season, while Ikenberry is in his fourth season at the helm of the Keydet program.

A freshman pitcher/outfielder on the 1993 team was Portsmouth, Va. native Ryan Glynn '96. A power source at the plate and a strikeout artist on the mound, Glynn's 8.78 strikeouts per nine innings still ranks as the highest in VMI history, while his 31 home runs and 126 RBI place him among the top ten in each category as well. Impressive numbers, considering the fact that Glynn only played three seasons for the Keydets. That was because Glynn was drafted in the 4th round (94th overall) of the 1995 MLB First-Year Player Draft by the Texas Rangers, the highest selection of any Keydet in the program's history. And after four-plus seasons playing in the Rangers' minor league system, Glynn made his major league debut on May 16, 1999 against the Baltimore Orioles. Just over a week later, Glynn started his first major league contest, doing so in Tampa Bay on May 25, 1999. In that game, Glynn pitched 4.1 innings in a Rangers' 7-2 victory. In all, Glynn pitched in the majors in five different seasons, winning nine contests and striking out 116 batters, while he earned VMI Sports HOF induction in 2005, the most recent baseball inductee.

Glynn's final season playing for the Keydets marked the first campaign for one of VMI's most successful coaches, Scott Gines '83. Gines owns the second-longest tenure of any VMI head baseball coach, as he collected 104 wins over six seasons. He still remains the program's all-time leader in coaching victories, as he twice saw his team qualify for the SoCon Tournament.

Gines' final season came in 1999, when the team posted a new school-record win total with a 22-27 campaign during which they also went 13-16 in the League. However, an 0-2 finish in the SoCon tournament dashed the dreams of yet another miracle tournament run.



**Ryan Glynn '96 is the only Keydet to play in the major leagues, doing so for the Texas Rangers, Toronto Blue Jays and Oakland Athletics.**

The 2000 season would see one of the greatest offensive statistical seasons in the program's history, as Chris Catanzaro '01 hit .392, doing so with 76 hits, 24 of which were doubles, along with 56 runs and 46 RBI. Those numbers helped him to claim the career records which still stand today of a .356 batting average, 71 doubles and 155 RBI, while his second-place totals of 258 hits and 410 total bases were only eclipsed in 2006 by the culmination of the stellar career of Kelly Sweppenhiser '06.

Taking over in 2001 was Slater, who returned once again to the VMI program after serving for six seasons as an assistant coach at Auburn. While serving under legendary AU baseball coach Hal Baird, Slater recruited several future major leagues, including Tim Hudson, Chris Bootcheck and Gabe Gross. Despite only winning 25 games in his first two seasons at the helm, Slater laid the groundwork for some of the finest seasons in VMI baseball history in the coming years.

It got started in 2003, when Slater's bunch went 25-27, setting yet another new record for wins in a season, while his 16-14 SoCon mark earned him Coach of the Year honors from the League. It didn't hurt that the seventh-seeded team also won a pair of games in the SoCon tournament, defeating both third-seeded Citadel and fifth-seeded Furman by 2-1 scores before being ousted by fourth-seeded UNC Greensboro. The loss was a bittersweet ending to the 75-year relationship between VMI and the Southern Conference, as the Institute joined the Big South Conference in the Fall of 2003.

And with the new Conference affiliation came a new coach. Ikenberry took the reins after serving for three seasons as an assistant under Slater. After a disappointing 2004 season that saw the team go 23-32 in its inaugural Big South campaign, Ikenberry's boys made sure the rest of the league knew the Keydets were a force to be reckoned with in 2005, posting 27 wins and an 11-13 conference record, earning their first berth into the Big South Championship.

For the fourth time in five seasons, the 2006 squad again surpassed the school record for wins in a season. But the team's 30 wins was only half the story, as the team lost only 25 contests, marking the program's first winning season since McGinnis' 1965 team. The team also scored a pair of historic firsts, including a series win at Auburn to open up the season, the first time the Keydets had ever claimed a series victory against an SEC team. Then on the season's final weekend, VMI took two of three against #16 Winthrop, marking the first series win against a ranked team in program history.

That spring, the team bid farewell to undoubtedly one of the top bats to ever don red, white and yellow, as Kelly Sweppenhiser was drafted by the Toronto Blue Jays, and, later that summer, became only the second Keydet to reach AAA, doing so with the Syracuse SkyChiefs in September 2006. Sweppenhiser graduated with numerous records and honors, as his 263 hits, 172 runs, 411 total bases, .457 on-base percentage helped him to become the VMI's first Louisville Slugger Freshman All-American and first Dick Hower Award Watch Listee.

The 2007 season will long stand as a watershed moment in the history of the program. Gray-Minor Stadium, named after a pair of former VMI catchers in Sen. Elmon Gray '46 and Gil Minor '63, was christened on Feb. 16, when the Keydets claimed a 10-2 decision over Bucknell. That would be a telling sign of things to come for VMI at Gray-Minor Stadium in '07, as the Keydets went 23-7 in their new home, including wins over #3 Virginia, VCU and Richmond.

In addition to its new digs, the program also achieved several firsts, including their first-ever national ranking (holding the 30th spot for consecutive weeks in Collegiate Baseball's poll), a pair of wins over top-ten teams (with a win at #10 Auburn joining the home win over #3 Virginia) and back-to-back 30-win seasons. Sophomore Michael Bowman took down a pair of school records by striking out 110 batters in 99.0 innings, on his way to Second Team All-Conference accolades. Meanwhile, junior Trey Barham became the school's career wins leader, helping pace a pitching staff that posted its lowest ERA in 33 seasons.

As the program embarks on its next era, the VMI baseball story continues what has already been a dynamic journey.

*-Adapted by Christian Hoffman from Col. Tom Davis' outstanding work in The Corps Roots the Loudest. A sincere thank you goes out to Col. Davis for his countless hours of research and study to provide such a detailed and accurate study of VMI's Athletic history.*

# Record Versus Opponents

Opponent	Record	Last Win	Last Meeting	Streak
Air Force	5-5	2/10/01 (7-2)	2/11/01 (L, 1-6)	L1
Akron	1-3	1956 (8-7)	3/9/97 (L, 3-12)	L3
Alabama-Birmingham	0-2	-----	2/16/97 (L, 3-16)	L2
Albany	2-1	3/4/06 (8-3)	3/5/06 (L, 13-14)	L1
Appalachian State	30-66	5/4/03 (11-1)	5/4/03 (W, 11-1)	W3
Armstrong Atlantic	1-1	3/14/84 (2-0)	3/14/84 (L, 3-11)	L1
Army	2-0	3/3/02 (4-2)	3/3/02 (W, 4-2)	W2
<b>Auburn</b>	<b>3-12</b>	<b>3/13/07 (7-3)</b>	<b>3/14/07 (L, 8-10)</b>	<b>L1</b>
Bethany	1-0	1972 (2-0)	1972 (W, 2-0)	W1
<b>Binghamton</b>	<b>2-1</b>	<b>3/14/04 (6-2)</b>	<b>3/14/04 (W, 6-2)</b>	<b>W2</b>
Birmingham-Southern	1-8	4/22/06 (13-1)	4/24/06 (L, 3-7)	L2
Bluefield	3-0	4/17/96 (6-5)	4/17/96 (W, 6-5)	W3
Bridgewater	3-5	4/28/82 (12-7)	3/11/93 (L, 3-5)	L5
Brown	10-7	3/27/06 (7-6)	3/27/06 (W, 7-6)	W3
Bucknell	13-9	2/20/07 (10-2)	2/20/07 (W, 10-2)	W2
C.W. Post	0-1	-----	3/12/92 (L, 4-12)	L1
California (Pa.)	2-0	3/10/84 (8-0)	3/18/84 (W, 8-0)	W2
Camp Lejeune Marines	0-2	-----	1951 (L, 1-11)	L2
Campbell	0-1	-----	3/14/96 (L, 3-6)	L1
Castleton State	2-0	1965 (4-0)	1965 (W, 4-0)	W1
Central Michigan	0-2	-----	3/15/85 (L, 10-15)	L2
College of Charleston	6-10	5/12/03 (5-3)	5/12/03 (W, 5-3)	W2
<b>Charleston Southern</b>	<b>7-5</b>	<b>3/18/07 (10-7)</b>	<b>3/18/07 (W, 10-7)</b>	<b>W4</b>
Cherry Point Marines	0-1	-----	1951 (L, 3-9)	L1
The Citadel	23-75	5/22/03 (2-1)	5/22/03 (W, 2-1)	W1
Clarkson	1-0	3/29/89 (9-3)	3/29/89 (W, 9-3)	W1
<b>Coastal Carolina</b>	<b>3-10</b>	<b>5/6/06 (8-2)</b>	<b>5/24/07 (L, 2-4)</b>	<b>L6</b>
Colby	2-0	1965 (6-2)	1965 (W, 6-2)	W2
Colgate	1-0	1961 (6-4)	1961 (W, 6-4)	W1
Columbus State	0-3	-----	3/13/90 (L, 4-9)	L3
Connecticut	0-2	-----	3/13/76 (L, 1-6)	L2
<b>Coppin State</b>	<b>16-0</b>	<b>4/14/07 (11-0)</b>	<b>4/14/07 (W, 11-0)</b>	<b>W16</b>
Cornell	1-2	3/27/57 (5-3)	3/28/57 (L, 1-9)	L1
Davidson	38-43	3/9/03 (9-7)	3/9/03 (W, 9-7)	W3
Davis & Elkins	1-3	3/11/94 (4-0)	3/11/94 (W, 4-0)	W1
Duke	2-6	2/14/94 (2-1)	3/1/98 (L, 2-14)	L2
East Carolina	1-23	1969 (8-6)	4/16/81 (L, 3-6)	L17
East Tennessee State	39-44	3/15/03 (3-1)	3/16/03 (L, 0-7)	L1
Elizabethtown	0-1	-----	3/9/96 (L, 0-1)	L1
Elon	0-1	-----	3/11/03 (L, 4-5)	L1
Emory & Henry	1-0	1968 (9-2)	1968 (W, 9-2)	W1
Fairfield	1-0	3/7/05 (20-2)	3/7/05 (W, 20-2)	W1
Ferrum	1-2	3/18/86 (8-5)	4/20/89 (L, 0-9)	L2
Flagler	0-2	-----	3/13/82 (L, 1-2)	L2
Florida	2-1	2/10/07 (7-4)	2/11/07 (L, 0-7)	L1
Florida State	0-14	-----	2/6/05 (L, 0-15)	L14
Florida Tech	0-6-1	-----	3/13/87 (L, 6-7)	L3
Furman	25-56	5/23/03 (2-1)	5/23/03 (W, 2-1)	W3
George Mason	3-9	3/3/90 (10-2)	2/26/02 (L, 4-10)	L6
George Washington	16-25	3/17/98 (9-3)	3/18/98 (L, 4-8)	L1
Georgetown	3-0	5/17/05 (16-7)	5/17/05 (W, 16-7)	W3
Georgia	0-2	-----	1964 (L, 5-11)	L2
Georgia Southern	8-33	3/5/00 (7-5)	5/21/03 (L, 4-6)	L10
Hampden-Sydney	2-6	1956 (16-13)	1959 (L, 4-14)	L3
Hartford	4-2	3/12/06 (7-4)	3/12/06 (W, 7-4)	W1
<b>High Point</b>	<b>7-5</b>	<b>4/7/07 (7-6)</b>	<b>4/7/07 (L, 3-11)</b>	<b>L1</b>
Hofstra	1-2	2/12/05 (9-8)	2/13/05 (L, 4-21)	L2
Holy Cross	1-1	3/5/92 (21-0)	3/5/92 (21-0)	W1
Howard	9-1	2/24/02 (17-0)	2/24/02 (W, 17-0)	W5
Ithaca	0-1	-----	1953 (L, 5-6)	L1
IUPUI	1-1	3/20/99 (14-3)	3/20/99 (W, 14-3)	W1
Jacksonville	0-1	-----	3/10/82 (L, 2-9)	L1
<b>James Madison</b>	<b>5-40</b>	<b>4/6/89 (8-7)</b>	<b>5/17/06 (L, 1-2)</b>	<b>L12</b>
Juniata	2-0	3/10/95 (15-1)	3/10/95 (W, 15-1)	W2
<b>Lafayette</b>	<b>9-2</b>	<b>2/26/06 (8-7)</b>	<b>2/26/06 (W, 8-7)</b>	<b>W6</b>
Lehigh	0-1	-----	3/15/84 (L, 5-13)	L1
LeMoyne	1-0	3/27/97 (16-10)	3/27/97 (W, 16-10)	W1
<b>Liberty</b>	<b>8-25</b>	<b>5/19/07 (5-3)</b>	<b>5/23/07 (L, 3-4)</b>	<b>L2</b>
Lock Haven	4-1	3/25/86 (6-4)	3/25/86 (W, 6-4)	W4
Long Island	1-3	1953 (8-7)	1971 (L, 5-70)	L2
<b>Longwood</b>	<b>7-4</b>	<b>3/8/06 (10-3)</b>	<b>3/8/06 (W, 10-3)</b>	<b>W5</b>
Lynchburg	10-7	4/20/87 (25-9)	4/20/88 (L, 3-11)	L1
Maine	0-3	-----	3/10/88 (L, 1-6)	L3
Marietta	3-0	1965 (6-5)	1965 (W, 6-5)	W1
Marist	1-0	3/18/03 (8-4)	3/18/03 (W, 8-4)	W1
<b>Marshall</b>	<b>33-42</b>	<b>4/25/00 (4-3)</b>	<b>4/26/00 (L, 12-13)</b>	<b>L1</b>
Mary Washington	3-1	2/29/92 (11-6)	3/31/93 (L, 1-5)	L1
Maryland	0-5	-----	4/22/54 (L, 7-13)	L5

Opponent	Record	Last Win	Last Meeting	Streak
Maryland-Baltimore County	1-0	3/26/98 (15-5)	3/26/98 (W, 15-5)	W1
<b>Maryland-Eastern Shore</b>	<b>3-0</b>	<b>3/11/07 (9-7)</b>	<b>3/11/07 (W, 9-7)</b>	<b>W3</b>
Massachusetts	0-1	-----	3/17/80 (L, 1-15)	L1
Massachusetts-Dartmouth	1-2	3/21/76 (3-2)	3/21/76 (W, 3-2)	W1
Mercer	3-3-1	2/12/06 (5-4)	2/12/06 (W, 5-4)	W1
Mercyhurst	1-0	3/30/83 (11-5)	3/30/83 (W, 11-5)	W1
Michigan	0-1	-----	1951 (L, 3-22)	L1
Michigan State	0-1	-----	1956 (L, 3-6)	L1
Mount St. Mary's	5-0	3/7/99 (6-3)	3/7/99 (W, 6-3)	W5
Navy	2-1	3/6/05 (18-5)	3/16/05 (W, 18-5)	W2
Niagara	2-1	2/24/07 (8-4)	2/24/07 (W, 8-4)	W1
<b>Norfolk State</b>	<b>10-0</b>	<b>3/6/07 (8-5)</b>	<b>3/6/07 (W, 8-5)</b>	<b>W10</b>
North Carolina A&T	4-1	5/13/06 (5-0)	5/13/06 (W, 5-0)	W2
North Carolina State	0-3	-----	3/12/03 (L, 4-9)	L3
North Carolina Wesleyan	1-1	3/22/78 (17-13)	4/15/81 (L, 1-16)	L1
Oglethorpe	1-0	1963 (4-1)	1963 (W, 4-1)	W1
Ohio	0-1	-----	3/24/98 (L, 1-5)	L1
<b>Old Dominion</b>	<b>8-30</b>	<b>3/21/07 (3-1)</b>	<b>5/15/07 (L, 4-5)</b>	<b>L1</b>
Oneonta State	4-1	4/5/90 (7-5)	4/5/90 (W, 7-5)	W4
Pittsburgh	1-1	4/13/57 (11-9)	4/13/57 (W, 11-9)	W1
Presbyterian	4-1	1964 (19-4)	1964 (W, 19-4)	W3
Princeton	0-2	-----	1965 (3-6)	L2
Quantico Marines	1-2	1958 (8-4)	1958 (W, 8-4)	W1
<b>Radford</b>	<b>14-14-1</b>	<b>5/13/07 (7-5)</b>	<b>5/13/07 (W, 7-5)</b>	<b>W2</b>
Randolph-Macon	0-1	-----	5/10/57 (3-7)	L1
Rhode Island	1-0	1964 (3-2)	1964 (W, 3-2)	W1
<b>Richmond</b>	<b>23-73</b>	<b>4/18/07 (5-1)</b>	<b>4/18/07 (W, 5-1)</b>	<b>W6</b>
Richmond Prof. Institute	4-1	1955 (7-2)	1957 (L, 6-5)	L1
Rider	3-0	3/4/07 (4-1)	3/4/07 (W, 4-1)	W3
Roanoke	1-1	1951 (6-1)	1951 (W, 6-1)	W1
Rollins	4-7	3/12/88 (5-1)	3/12/88 (W, 5-1)	W2
Sacred Heart	1-0	3/12/86 (9-2)	3/12/86 (W, 9-2)	W1
St. Andrews	3-0	1965 (3-2)	1965 (W, 3-2)	W3
St. Francis (N.Y.)	1-0	1971 (7-5)	1971 (W, 7-5)	W1
Saint Rose	1-0	3/7/96 (12-4)	3/7/96 (W, 12-4)	W1
Salem	2-0	1955 (6-3)	1955 (W, 6-3)	W2
Samford	1-6	2/9/03 (4-3)	2/9/03 (W, 4-3)	W1
Savannah State	3-0	4/1/07 (14-0)	4/1/07 (W, 14-0)	W3
Shenandoah	4-0	2/24/93 (11-1)	2/24/93 (W, 11-1)	W4
South Carolina	0-5	-----	3/4/98 (L, 5-8)	L5
Southern Connecticut St.	0-2	-----	1972 (L, 6-15)	L2
Stetson	1-2	2/15/04 (19-13)	2/15/04 (L, 7-8)	L1
Tennessee	0-1	-----	2/12/95 (L, 4-11)	L1
Tennessee-Chattanooga	0-8	-----	4/4/82 (L, 4-5)	L8
Troy	2-4	2/8/97 (4-3)	2/15/98 (L, 6-18)	L4
Tulane	0-2	-----	3/14/85 (L, 3-9)	L2
<b>UNC Asheville</b>	<b>5-7</b>	<b>4/29/07 (5-3)</b>	<b>4/29/07 (W, 5-3)</b>	<b>W1</b>
UNC Greensboro	7-18	4/6/03 (7-5)	5/24/03 (L, 1-10)	L1
Utica	1-0	3/19/89 (7-6)	3/19/89 (W, 7-6)	W1
Vanderbilt	0-3	-----	2/19/05 (L, 2-5)	L3
Villanova	1-0	3/10/88 (16-4)	3/10/88 (W, 16-4)	W1
<b>Virginia</b>	<b>15-49</b>	<b>4/3/07 (5-2)</b>	<b>4/3/07 (W, 5-2)</b>	<b>W1</b>
<b>Virginia Commonwealth</b>	<b>4-23</b>	<b>4/24/07 (3-1)</b>	<b>4/24/07 (W, 3-1)</b>	<b>W2</b>
<b>Virginia Tech</b>	<b>14-66</b>	<b>4/27/05 (6-2)</b>	<b>5/9/07 (L, 0-9)</b>	<b>L3</b>
Virginia Wesleyan	1-1	3/11/92 (13-4)	3/14/94 (L, 4-14)	L1
Wake Forest	0-7	-----	3/17/94 (L, 8-9)	L7
Washington (Md.)	1-0	4/3/54 (25-5)	4/3/54 (W, 25-5)	W1
Washington & Lee	24-4	4/25/95 (6-1)	4/25/95 (W, 6-1)	W12
West Chester	3-2	3/25/95 (9-3)	3/25/95 (W, 9-3)	W1
West Georgia	1-2	1963 (4-3)	3/14/90 (2-13)	L2
West Virginia	6-23	1960 (6-3)	1968 (L, 2-3)	L13
West Virginia Tech	1-0	1955 (14-13)	1955 (W, 14-13)	W1
Western Carolina	15-55	5/5/02 (7-4)	4/20/03 (L, 9-14)	L3
<b>William &amp; Mary</b>	<b>42-59</b>	<b>4/5/05 (8-6)</b>	<b>3/28/07 (L, 3-4)</b>	<b>L2</b>
<b>Winthrop</b>	<b>3-10</b>	<b>5/21/06 (7-3)</b>	<b>3/25/07 (L, 5-9)</b>	<b>W2</b>
Wofford	8-9	4/27/03 (10-0)	4/27/03 (W, 10-0)	W1
Yale	0-2	-----	3/12/83 (L, 9-10)	L2
Youngstown State	1-2	3/18/96 (7-6)	3/18/96 (W, 7-6)	W1

Series vs. Opponents includes all results from 1951-2007.

**Bold Italic- 2008 Opponent; VMI has never played Central Conn. State**

**Keydets' Most Common Opponent:** William & Mary, 101 meetings

**Most Keydet Wins vs. Opponent:** 42, William & Mary

**Most Keydet Losses vs. Opponent:** 75, The Citadel

**Longest Current Win Streak vs. Opponent:** 16, Coppin State

**Longest Current Losing Streak vs. Opponent:** 17, East Carolina

**Longest Current Annual Meeting:** Richmond (6-8), Nine seasons

# Series Versus 2008 Opponents

## Auburn (3-12)

3/15/90	Auburn, Ala.	L, 1-11
2/17/96	Auburn, Ala.	L, 0-14
2/17/96	Auburn, Ala.	L, 0-6
2/18/96	Auburn, Ala.	L, 3-14
4/8/97	Auburn, Ala.	L, 2-14
4/9/97	Auburn, Ala.	L, 3-17
4/7/98	Auburn, Ala.	L, 7-19
3/11/05	Auburn, Ala.	L, 4-5
3/12/05	Auburn, Ala.	L, 0-12
3/13/05	Auburn, Ala.	L, 3-4
2/3/06	Auburn, Ala.	L, 0-7
2/4/06	Auburn, Ala.	W, 8-5
2/5/06	Auburn, Ala.	W, 10-8
3/13/07	Auburn, Ala.	W, 7-3
3/14/07	Auburn, Ala.	L, 8-10

## Binghamton (2-1)

3/12/04	Lexington, Va.	L, 2-11
3/13/04	Lexington, Va.	W, 6-2
3/14/04	Lexington, Va.	W, 6-2

## Charleston Southern (7-5)

4/30/04	Lexington, Va.	L, 1-4
5/1/04	Lexington, Va.	L, 6-7
5/2/04	Lexington, Va.	L, 6-7
4/15/05	Charleston, S.C.	W, 4-1
4/16/05	Charleston, S.C.	W, 7-2
4/16/05	Charleston, S.C.	L, 0-2
3/17/06	Lexington, Va.	W, 16-1
3/18/06	Lexington, Va.	L, 2-3 (10)
3/19/06	Lexington, Va.	W, 10-7
3/17/07	Charleston, S.C.	W, 7-2
3/17/07	Charleston, S.C.	W, 6-4
3/18/07	Charleston, S.C.	W, 10-7

## Coastal Carolina (3-10)

4/9/04	Lexington, Va.	L, 5-8
4/10/04	Lexington, Va.	L, 7-9
4/10/04	Lexington, Va.	W, 4-3
3/25/05	Conway, S.C.	L, 3-4
3/26/05	Conway, S.C.	W, 3-2
3/26/05	Conway, S.C.	L, 1-3
5/6/06	Lexington, Va.	W, 8-2
5/8/06	Lexington, Va.	L, 4-6 (10)
5/8/06	Lexington, Va.	L, 0-2
4/20/07	Conway, S.C.	L, 5-7
4/21/07	Conway, S.C.	L, 1-4
4/22/07	Conway, S.C.	L, 3-12
5/24/07	Rock Hill, S.C.%	L, 2-4

## Coppin State (16-0)

2/15/02	Lexington, Va.	W, 10-0
2/16/02	Lexington, Va.	W, 6-2
4/2/02	Baltimore, Md.	W, 28-0
4/12/03	Lexington, Va.	W, 16-6
4/12/03	Lexington, Va.	W, 15-8
2/20/04	Lexington, Va.	W, 17-2
2/21/04	Lexington, Va.	W, 15-5
2/22/04	Lexington, Va.	W, 16-3
2/26/05	Lexington, Va.	W, 7-6
2/26/05	Lexington, Va.	W, 5-4
2/27/05	Lexington, Va.	W, 16-6
2/17/06	Lexington, Va.	W, 21-4
2/19/06	Lexington, Va.	W, 10-8
4/13/07	Lexington, Va.	W, 13-0
4/13/07	Lexington, Va.	W, 10-0
4/14/07	Lexington, Va.	W, 11-0

## High Point (7-5)

5/8/04	High Point, N.C.	L, 4-14
5/9/04	High Point, N.C.	L, 2-11
5/10/04	High Point, N.C.	W, 10-2
5/13/05	Lexington, Va.	W, 10-7
5/14/05	Lexington, Va.	W, 9-2
5/15/05	Lexington, Va.	W, 5-4
4/7/06	High Point, N.C.	L, 1-5
4/8/06	High Point, N.C.	L, 5-6
4/9/06	High Point, N.C.	W, 9-2
4/6/07	Lexington, Va.	W, 6-3
4/7/07	Lexington, Va.	W, 7-6
4/7/07	Lexington, Va.	L, 3-11

## James Madison (5-40)

3/25/72	Harrisonburg, Va.	W, 2-1
3/24/73	Lexington, Va.	L, 0-3
3/24/73	Lexington, Va.	W, 9-4
3/26/74	Harrisonburg, Va.	L, 0-5
3/26/74	Harrisonburg, Va.	L, 3-5
4/30/75	Lexington, Va.	L, 1-4
4/1/76	Unknown	W, 9-7
4/1/76	Unknown	L, 0-15
4/21/77	Lexington, Va.	L, 3-22
4/4/78	Lexington, Va.	L, 0-23
	Harrisonburg, Va.	L, 0-23
4/2/79	Lexington, Va.	L, 3-11
4/25/79	Harrisonburg, Va.	L, 3-14
3/19/80	Harrisonburg, Va.	L, 0-6
4/25/80	Lexington, Va.	L, 4-21
3/17/81	Harrisonburg, Va.	L, 2-30
4/24/81	Lexington, Va.	L, 2-10
3/19/82	Harrisonburg, Va.	L, 1-7
4/5/82	Lexington, Va.	L, 7-12
4/6/83	Lexington, Va.	L, 4-6
4/21/83	Harrisonburg, Va.	L, 2-12
3/23/84	Harrisonburg, Va.	L, 2-12
4/6/84	Lexington, Va.	W, 4-1
3/20/85	Harrisonburg, Va.	L, 4-9
4/3/85	Lexington, Va.	L, 5-6
3/19/86	Lexington, Va.	L, 6-13
3/26/86	Harrisonburg, Va.	L, 6-7
3/18/87	Harrisonburg, Va.	L, 2-5
4/22/87	Harrisonburg, Va.	L, 4-11
3/16/88	Harrisonburg, Va.	L, 3-23
3/22/88	Harrisonburg, Va.	L, 0-18
3/30/89	Harrisonburg, Va.	L, 6-10
4/6/89	Lexington, Va.	W, 8-7
3/21/90	Harrisonburg, Va.	L, 1-10
4/11/90	Lexington, Va.	L, 1-10
3/19/91	Harrisonburg, Va.	L, 0-22
4/9/91	Lexington, Va.	L, 2-19
3/17/92	Lexington, Va.	L, 5-8
4/9/92	Harrisonburg, Va.	L, 6-10
4/1/93	Harrisonburg, Va.	L, 2-4 (7)
3/23/94	Harrisonburg, Va.	L, 2-17
4/12/94	Staunton, Va.	L, 7-13
3/21/95	Lexington, Va.	L, 5-7
4/6/95	Harrisonburg, Va.	L, 2-9
5/17/06	Harrisonburg, Va.	L, 1-2

## Lafayette (9-2)

3/17/01	Lexington, Va.	W, 7-3
3/17/01	Lexington, Va.	W, 3-2
3/18/01	Lexington, Va.	W, 11-5 (7)
3/16/02	Lexington, Va.	L, 2-3
3/16/02	Lexington, Va.	L, 2-9

2/28/04	Lexington, Va.	W, 4-3
2/28/04	Lexington, Va.	W, 7-6
2/29/04	Lexington, Va.	W, 9-5
2/25/06	Lexington, Va.	W, 7-6
2/25/06	Lexington, Va.	W, 5-4
2/26/06	Lexington, Va.	W, 8-7

## Liberty (8-25)

4/30/76	Lexington, Va.	L, 6-15
4/9/77	Lexington, Va.	W, 8-7
4/9/77	Lexington, Va.	W, 12-1
5/1/78	Lynchburg, Va.	L, 1-5
5/1/78	Lynchburg, Va.	L, 5-10
5/1/79	Lexington, Va.	L, 0-9
3/10/89	Lynchburg, Va.	W, 5-3
4/10/89	Lynchburg, Va.	L, 5-6
4/17/90	Lynchburg, Va.	L, 8-12
4/4/91	Lynchburg, Va.	L, 2-8
4/11/91	Lexington, Va.	L, 4-14
3/24/92	Lynchburg, Va.	L, 11-12 (10)
3/31/92	Lexington, Va.	W, 7-6 (10)
4/4/94	Lexington, Va.	L, 7-13
4/21/94	Lynchburg, Va.	L, 2-9
3/28/95	Lynchburg, Va.	W, 8-6
2/27/97	Lexington, Va.	W, 9-4
2/24/98	Lynchburg, Va.	L, 14-15
3/6/00	Lynchburg, Va.	L, 2-9
5/2/00	Lexington, Va.	L, 7-15
5/22/04	Lynchburg, Va.	L, 4-8
5/22/04	Lynchburg, Va.	L, 4-10
5/23/04	Lynchburg, Va.	L, 6-7
4/30/05	Lexington, Va.	L, 5-9
5/1/05	Lexington, Va.	L, 3-12
5/1/05	Lexington, Va.	W, 11-9
3/31/06	Lynchburg, Va.	L, 5-8
4/1/06	Lynchburg, Va.	L, 8-16
4/2/06	Lynchburg, Va.	L, 7-9
5/18/07	Lexington, Va.	L, 0-4
5/19/07	Lexington, Va.	W, 5-3
5/20/07	Lexington, Va.	L, 9-10
5/23/07	Rock Hill, S.C.%	L, 3-4

## Longwood (7-4)

4/22/79	Lexington, Va.	W, 6-1
4/22/79	Lexington, Va.	L, 4-7
4/30/80	Farmville, Va.	W, 9-7
4/30/80	Farmville, Va.	L, 4-10
4/9/81	Lexington, Va.	L, 4-15
4/8/87	Lexington, Va. (W&L)	L, 7-8
4/14/88	Lexington, Va.	W, 11-8
4/8/05	Lexington, Va.	W, 11-4
4/9/05	Lexington, Va.	W, 9-1
4/10/05	Lexington, Va.	W, 9-8
3/8/06	Lexington, Va.	W, 10-3

## Marshall (33-42)

5/11/57	Unknown	W, 9-3
4/5/68	Unknown	W, 7-5
4/5/68	Unknown	L, 1-4
4/30/77	Huntington, W.Va.	L, 1-2
4/30/77	Huntington, W.Va.	L, 7-8 (9)
4/22/78	Lexington, Va.	L, 2-17
4/22/78	Lexington, Va.	L, 5-9
4/15/79	Huntington, W.Va.	L, 5-6
4/15/79	Huntington, W.Va.	L, 1-8
4/28/80	Lexington, Va.	L, 0-9
4/28/80	Lexington, Va.	L, 1-7
4/29/81	Huntington, W.Va.	L, 2-17

4/29/81	Huntington, W.Va.	L, 2-17
3/23/82	Lexington, Va.	L, 1-5
3/23/82	Lexington, Va.	W, 14-3
4/4/83	Huntington, W.Va.	W, 1-0
4/4/83	Huntington, W.Va.	W, 6-3
3/24/84	Lexington, Va.	L, 2-3
3/24/84	Lexington, Va.	L, 6-12
3/31/84	Huntington, W.Va.	W, 3-2
3/31/84	Huntington, W.Va.	W, 12-6
4/1/84	Huntington, W.Va.	L, 3-14
3/23/85	Huntington, W.Va.	L, 5-10
3/23/85	Huntington, W.Va.	W, 9-4
3/23/85	Huntington, W.Va.	W, 5-4
3/30/85	Lexington, Va.	L, 1-4
3/30/85	Lexington, Va.	W, 10-7
3/31/85	Lexington, Va.	L, 5-12
3/22/86	Lexington, Va.	W, 9-3
3/22/86	Lexington, Va.	W, 5-1
3/23/86	Lexington, Va.	W, 18-15
3/28/86	Huntington, W.Va.	W, 6-3
3/28/86	Huntington, W.Va.	L, 12-13
3/29/86	Huntington, W.Va.	L, 8-9
3/21/87	Huntington, W.Va.	W, 6-5
3/21/87	Huntington, W.Va.	W, 7-6
3/22/87	Huntington, W.Va.	W, 17-9
4/11/87	Salem, Va.	W, 4-3
4/11/87	Salem, Va.	L, 2-5
4/12/87	Salem, Va.	L, 4-8
3/19/88	Lexington, Va.	W, 25-6
3/19/88	Lexington, Va.	L, 7-15
3/20/88	Lexington, Va.	L, 7-21
4/9/88	Huntington, W.Va.	L, 8-9 (10)
4/10/88	Huntington, W.Va.	W, 8-2
4/10/88	Huntington, W.Va.	W, 9-7
3/25/89	Lexington, Va.	L, 5-11
3/25/89	Lexington, Va.	W, 8-3
3/17/90	Huntington, W.Va.	L, 10-16
3/18/90	Huntington, W.Va.	W, 7-0
3/18/90	Huntington, W.Va.	L, 5-6
3/9/91	Lexington, Va.	L, 1-11
3/9/91	Lexington, Va.	L, 2-10
3/10/91	Lexington, Va.	L, 0-16
4/18/92	Huntington, W.Va.	L, 1-5
4/18/92	Huntington, W.Va.	L, 4-6
3/27/93	Boyd County, Ky.	L, 0-7
3/28/93	Boyd County, Ky.	L, 2-3
3/28/93	Boyd County, Ky.	L, 5-12
3/26/93	Lexington, Va.	L, 1-8
3/26/93	Lexington, Va.	W, 7-1
4/29/93	Charleston, S.C.\$	W, 6-4
3/18/95	Huntington, W.Va.	L, 3-7
3/18/95	Huntington, W.Va.	W, 7-6
3/19/95	Huntington, W.Va.	W, 6-4
3/13/96	Lexington, Va.	W, 5-3
3/13/96	Lexington, Va.	W, 6-4
3/14/96	Lexington, Va.	W, 9-8
3/10/98	Lexington, Va.	W, 17-10
3/11/98	Lexington, Va.	L, 4-6
3/12/98	Lexington, Va.	L, 2-7
4/7/99	Lexington, Va.	W, 12-10
4/7/99	Lexington, Va.	L, 4-5
4/26/00	Huntington, W.Va.	W, 4-3
4/26/00	Huntington, W.Va.	L, 12-13

## Maryland-Eastern Shore (3-0)

3/9/07	Lexington, Va.	W, 3-1
3/10/07	Lexington, Va.	W, 21-0
3/11/07	Lexington, Va.	W, 9-7

# Series Versus 2008 Opponents

## Norfolk State (10-0)

3/14/01	Norfolk, Va.	W, 11-2
4/25/02	Lexington, Va.	W, 7-5
2/21/03	Norfolk, Va.	W, 5-0
3/5/04	Lexington, Va.	W, 9-4
3/6/04	Lexington, Va.	W, 7-6
3/7/04	Lexington, Va.	W, 9-8
3/16/05	Lexington, Va.	W, 8-3
3/22/05	Norfolk, Va.	W, 7-4
3/22/06	Lexington, Va.	W, 3-2 (10)
3/6/07	Lexington, Va.	W, 8-5

## Old Dominion (8-30)

1963	Unknown	L, 1-6
4/15/64	Lexington, Va.	L, 1-4
5/6/66	Lexington, Va.	W, 6-5 (13)
5/2/67	Lexington, Va.	L, 5-7
4/19/68	Lexington, Va.	W, 10-9
4/19/68	Lexington, Va.	W, 6-4
1969	Lexington, Va.	L, 1-2
1970	Unknown	L, 0-1
1970	Unknown	W, 2-1
4/30/71	Lexington, Va.	L, 3-9
4/30/71	Lexington, Va.	W, 3-1
4/17/76	Unknown	L, 2-4
4/18/77	Lexington, Va.	W, 7-6
3/24/78	Norfolk, Va.	L, 0-7
3/24/78	Norfolk, Va.	L, 2-10
4/14/78	Lexington, Va.	L, 9-13
4/10/79	Lexington, Va.	W, 5-4
4/10/79	Lexington, Va.	L, 1-10
4/16/80	Norfolk, Va.	L, 3-15
5/1/81	Lexington, Va.	L, 4-27
5/1/81	Lexington, Va.	L, 0-18
4/10/82	Lexington, Va.	L, 5-6
4/10/82	Lexington, Va.	L, 5-13
4/18/84	Norfolk, Va.	L, 2-13
5/2/86	Norfolk, Va.	L, 7-15
3/14/89	Norfolk, Va.	L, 4-9
3/10/92	Norfolk, Va.	L, 3-12 (9)
3/10/92	Norfolk, Va.	L, 0-15
4/7/93	Lexington, Va.	L, 3-6
3/15/94	Norfolk, Va.	L, 5-17
2/9/96	Charleston, S.C.	L, 7-13
3/11/97	Lexington, Va.	L, 5-13
3/12/97	Lexington, Va.	L, 7-19
3/13/02	Norfolk, Va.	L, 7-8
3/23/04	Norfolk, Va.	L, 2-4
5/11/05	Norfolk, Va.	L, 2-9
3/21/07	Norfolk, Va.	W, 3-1
5/15/07	Lexington, Va.	L, 4-5

## Radford (14-14-1)

4/2/87	Lexington, Va. (W&L)	W, 8-1
4/2/87	Lexington, Va. (W&L)	W, 10-3
3/23/88	Radford, Va.	W, 11-4
4/3/89	Radford, Va.	L, 4-26
4/12/89	Lexington, Va.	L, 7-14
3/6/91	Lexington, Va.	T, 11-11 (8)
4/10/91	Radford, Va.	L, 8-9
3/26/92	Radford, Va.	L, 2-5
4/1/92	Lexington, Va.	W, 7-6
4/19/93	Lexington, Va.	W, 8-4
3/22/94	Lexington, Va.	W, 10-1
4/25/94	Radford, Va.	L, 4-12
2/27/01	Lexington, Va.	L, 3-12
4/3/02	Radford, Va.	L, 1-2
3/4/03	Lexington, Va.	L, 1-2&

4/2/03	Radford, Va.	W, 11-6
4/2/04	Lexington, Va.	L, 4-15
4/3/04	Lexington, Va.	L, 9-13
4/4/04	Lexington, Va.	L, 4-9
5/20/05	Radford, Va.	W, 6-0
5/21/05	Radford, Va.	W, 5-4
5/22/05	Radford, Va.	L, 5-6
5/26/05	Conway, S.C.%	L, 7-8
4/14/06	Lexington, Va.	W, 14-6
4/15/06	Lexington, Va.	W, 11-4
4/15/06	Lexington, Va.	L, 7-12
5/11/07	Radford, Va.	L, 3-4
5/12/07	Radford, Va.	W, 12-9
5/13/07	Radford, Va.	W, 7-5

\*-Game Later Forfeited

## Richmond (23-73)

4/17/51	Lexington, Va.	L, 1-13
5/11/51	Richmond, Va.	L, 3-5
1952	Richmond, Va.	L, 5-11
1952	Lexington, Va.	L, 4-5
1953	Unknown	W, 3-2
1953	Unknown	L, 2-4
4/30/54	Unknown	L, 5-8
5/6/54	Unknown	W, 11-9
1955	Richmond, Va.	L, 0-8
1955	Lexington, Va.	L, 14-16
1956	Unknown	L, 3-7
1956	Unknown	W, 8-1
5/1/57	Lexington, Va.	L, 1-2
5/7/57	Richmond, Va.	L, 1-21
1958	Lexington, Va.	L, 3-9
1958	Richmond, Va.	L, 1-10
1959	Richmond, Va.	L, 3-6
1960	Lexington, Va.	L, 2-15
1960	Richmond, Va.	L, 8-10
1961	Unknown	L, 0-5
1961	Unknown	L, 2-4
1962	Lexington, Va.	L, 4-5
1962	Richmond, Va.	L, 0-13
1963	Unknown	L, 3-4
5/14/63	Unknown	W, 4-2
1964	Richmond, Va.	W, 9-4
5/13/64	Lexington, Va.	L, 0-4
1965	Richmond, Va.	L, 6-9
5/12/65	Lexington, Va.	W, 3-2
5/4/66	Richmond, Va.	L, 2-3
5/4/66	Richmond, Va.	W, 2-1
4/19/67	Richmond, Va.	L, 3-7
5/10/67	Lexington, Va.	W, 6-2
4/6/68	Richmond, Va.	W, 5-4
5/7/68	Lexington, Va.	L, 1-4
5/2/69	Unknown	W, 2-0
5/2/69	Unknown	W, 2-0
1970	Unknown	W, 2-0
1970	Unknown	W, 2-1
4/20/71	Lexington, Va.	L, 0-6
4/20/71	Lexington, Va.	L, 5-7
4/29/71	Richmond, Va.	L, 0-6
4/29/71	Richmond, Va.	L, 3-9
4/29/72	Richmond, Va.	L, 4-7
4/29/72	Richmond, Va.	L, 3-4
5/2/72	Lexington, Va.	L, 5-13
5/2/72	Lexington, Va.	L, 3-7
4/16/73	Richmond, Va.	L, 6-7
4/21/73	Lexington, Va.	L, 2-14
4/4/74	Richmond, Va.	L, 0-2
4/8/74	Richmond, Va.	L, 4-5

4/3/75	Richmond, Va.	L, 2-5
4/24/75	Lexington, Va.	L, 2-7
4/7/76	Lexington, Va.	L, 4-17
4/21/76	Richmond, Va.	L, 3-9
4/15/77	Richmond, Va.	L, 5-6
4/15/77	Richmond, Va.	L, 1-2
4/12/78	Lexington, Va.	L, 0-8
4/18/78	Richmond, Va.	L, 5-13
4/6/79	Richmond, Va.	L, 3-5
4/6/79	Richmond, Va.	L, 1-2
3/16/80	Lexington, Va.	L, 10-13
3/25/81	Lexington, Va.	L, 4-7
3/25/81	Lexington, Va.	L, 0-14
4/12/84	Richmond, Va.	W, 8-1
5/5/85	Lexington, Va.	L, 3-11
5/5/85	Lexington, Va.	W, 7-0
3/3/86	Richmond, Va.	L, 0-3
4/6/88	Lexington, Va.	W, 7-6
4/21/88	Richmond, Va.	L, 3-8
3/16/89	Richmond, Va.	W, 5-3
3/22/89	Lexington, Va.	L, 6-10
4/4/90	Richmond, Va.	L, 2-5
4/19/90	Lexington, Va.	L, 0-5
3/20/91	Richmond, Va.	L, 8-17
4/17/91	Lexington, Va.	L, 4-8
3/25/92	Lexington, Va.	L, 2-16
4/15/92	Richmond, Va.	L, 1-14
3/24/93	Richmond, Va.	L, 2-8
4/14/93	Lexington, Va.	L, 2-5
3/30/94	Richmond, Va.	L, 2-6
4/5/95	Richmond, Va.	L, 4-7
3/3/99	Richmond, Va.	L, 7-14 (6)
4/30/00	Lexington, Va.	L, 7-17
2/20/01	Richmond, Va.	L, 6-12
4/24/01	Lexington, Va.	L, 4-17
2/19/02	Richmond, Va.	L, 1-9
3/5/02	Lexington, Va.	L, 2-10
3/5/03	Richmond, Va.	L, 8-9
3/3/04	Richmond, Va.	L, 3-6
3/17/04	Lexington, Va.	W, 3-1
2/23/05	Richmond, Va.	W, 17-7
2/28/06	Richmond, Va.	W, 6-0
4/12/06	Lexington, Va.	W, 15-9
2/21/07	Richmond, Va.	W, 2-1
4/18/07	Lexington, Va.	W, 5-1

## UNC Asheville (5-7)

4/16/04	Asheville, N.C.	L, 3-11
4/17/04	Asheville, N.C.	L, 5-6
4/18/04	Asheville, N.C.	W, 7-6
3/18/05	Lexington, Va.	W, 23-0
3/19/05	Lexington, Va.	W, 8-7
3/20/05	Lexington, Va.	L, 9-13
4/28/06	Asheville, N.C.	L, 0-9
4/29/06	Asheville, N.C.	L, 4-10
4/30/06	Asheville, N.C.	L, 5-6
4/27/07	Lexington, Va.	W, 5-4
4/28/07	Lexington, Va.	L, 4-15
4/29/07	Lexington, Va.	W, 5-3

## Virginia (15-49)

4/18/51	Charlottesville, Va.	L, 2-12
5/18/51	Lexington, Va.	L, 2-7
1952	Charlottesville, Va.	L, 5-12
1952	Lexington, Va.	L, 2-9
1953	Unknown	L, 1-6
5/12/54	Unknown	L, 3-7
5/21/54	Unknown	W, 7-5

1955	Unknown	W, 6-5
1955	Unknown	L, 1-2
1956	Unknown	W, 8-5
1956	Unknown	L, 2-4
4/2/57	Unknown	L, 0-2
4/27/57	Unknown	L, 4-10
1958	Unknown	W, 13-5
1960	Unknown	W, 17-6
1961	Unknown	L, 3-8
1962	Unknown	W, 7-1
1963	Unknown	L, 1-12
4/29/65	Unknown	W, 3-2
5/17/66	Charlottesville, Va.	L, 6-12
4/12/67	Lexington, Va.	W, 2-0
4/7/69	Charlottesville, Va.	L, 1-6
1970	Unknown	L, 1-5
4/26/71	Charlottesville, Va.	L, 2-9
4/25/72	Lexington, Va.	L, 4-9
1973	Unknown	L, 1-11
4/11/74	Lexington, Va.	L, 4-6 (12)
4/7/75	Charlottesville, Va.	L, 1-11
4/8/76	Unknown	L, 6-8
3/31/77	Charlottesville, Va.	L, 1-16
3/31/78	Lexington, Va.	L, 1-6
1979	Charlottesville, Va.	W, 2-1 (10)
4/10/80	Lexington, Va.	L, 0-7
4/10/80	Lexington, Va.	L, 2-5
5/4/81	Charlottesville, Va.	L, 3-13
5/4/81	Charlottesville, Va.	L, 2-8
4/29/82	Lexington, Va.	W, 8-1
4/29/82	Lexington, Va.	L, 1-4
3/24/83	Charlottesville, Va.	L, 3-11
4/3/84	Lexington, Va.	L, 4-11
3/6/85	Lexington, Va.	L, 1-5
4/30/85	Charlottesville, Va.	L, 5-8
4/9/86	Lexington, Va.	L, 9-12
4/22/86	Madison, Va.	L, 0-17
3/24/87	Charlottesville, Va.	L, 0-8
4/5/88	Lexington, Va.	L, 5-11
4/26/88	Charlottesville, Va.	W, 5-3
3/28/89	Charlottesville, Va.	L, 13-14 (10)
4/17/89	Lexington, Va.	L, 8-14
3/6/90	Charlottesville, Va.	W, 5-4
3/7/91	Charlottesville, Va.	L, 5-16
2/22/92	Lexington, Va.	L, 5-14
4/13/92	Charlottesville, Va.	L, 1-12
2/23/93	Charlottesville, Va.	L, 3-6
4/14/94	Lexington, Va.	W, 12-3
2/28/95	Charlottesville, Va.	L, 1-5
4/13/95	Lexington, Va.	W, 6-4
4/22/96	Charlottesville, Va.	L, 4-9
3/25/97	Lexington, Va.	L, 3-13
2/25/98	Charlottesville, Va.	L, 7-13 (8)
3/30/05	Charlottesville, Va.	L, 1-2
4/18/06	Charlottesville, Va.	L, 0-5
2/27/07	Charlottesville, Va.	L, 3-5
4/3/07	Lexington, Va.	W, 5-2

## VCU (4-23)

4/19/73	Richmond, Va.	W, 11-2
4/18/79	Richmond, Va.	L, 2-5
4/18/79	Richmond, Va.	L, 3-4
4/28/81	Lexington, Va.	L, 3-17
4/28/81	Lexington, Va.	L, 10-14
3/31/81	Richmond, Va.&	L, 8-9 (8)
3/31/81	Richmond, Va.&	L, 3-9
3/23/83	Lexington, Va.	L, 3-7
3/26/85	Lexington, Va.	W, 6-4

# Series Versus 2008 Opponents

3/4/86	Richmond, Va.	L, 6-7	5/5/78	Blacksburg, Va.	L, 0-4	3/22/69	Williamsburg, Va.	L, 1-3	4/24/04	Lexington, Va.	W, 5-1
3/4/89	Richmond, Va.	L, 3-4 (10)	5/5/78	Blacksburg, Va.	L, 1-12	4/12/69	Lexington, Va.	W, 7-4	4/25/04	Lexington, Va.	L, 1-2
3/2/91	Lexington, Va.	L, 3-11	4/7/79	Lexington, Va.	L, 0-9	4/12/69	Lexington, Va.	L, 3-8	4/23/05	Rock Hill, S.C.	L, 0-3
4/2/92	Lexington, Va.	L, 2-9	4/26/80	Blacksburg, Va.	L, 2-8	5/15/69	Colonial Heights, Va.*	W, 5-3 (13)	4/23/05	Rock Hill, S.C.	L, 1-6
4/7/92	Richmond, Va.	L, 2-9	4/8/81	Lexington, Va.	L, 0-14	1970	Unknown	L, 0-2	4/24/05	Rock Hill, S.C.	L, 2-5
4/20/93	Lexington, Va.	L, 11-14	4/22/81	Blacksburg, Va.	L, 1-13	1970	Unknown	L, 6-7	5/25/05	Conway, S.C.%	L, 1-11
2/25/94	Lexington, Va.	L, 7-9	4/7/82	Lexington, Va.	L, 6-11	1970	Unknown	L, 1-4	5/19/06	Lexington, Va.	L, 5-10
4/20/94	Richmond, Va.	L, 1-6	4/7/82	Lexington, Va.	L, 4-12	1970	Unknown	W, 3-1	5/20/06	Lexington, Va.	W, 10-4
2/21/95	Richmond, Va.	L, 6-7	5/2/83	Blacksburg, Va.	L, 9-10	4/10/71	Lexington, Va.	L, 1-6	5/21/06	Lexington, Va.	W, 7-3
4/4/95	Lexington, Va.	L, 11-13	5/2/83	Blacksburg, Va.	L, 4-5	4/10/71	Lexington, Va.	W, 1-0	3/23/07	Rock Hill, S.C.	L, 2-4
3/13/01	Richmond, Va.	L, 0-7	5/1/84	Lexington, Va.	L, 4-6	4/24/71	Williamsburg, Va.	L, 1-2	3/24/07	Rock Hill, S.C.	L, 2-4
5/2/01	Lexington, Va.	L, 5-13	5/1/84	Lexington, Va.	L, 4-13	4/24/71	Williamsburg, Va.	L, 3-9	3/25/07	Rock Hill, S.C.	L, 5-9
4/24/02	Richmond, Va.	L, 0-5	4/17/85	Blacksburg, Va.	L, 3-13	4/10/72	Williamsburg, Va.	L, 1-12			
4/22/03	Richmond, Va.	L, 0-1	5/3/85	Lexington, Va.	L, 3-16	4/10/72	Williamsburg, Va.	L, 4-5			
4/20/04	Richmond, Va.	L, 4-5	4/30/86	Blacksburg, Va.	L, 4-27	4/17/72	Lexington, Va.	W, 2-1			
5/10/06	Richmond, Va.	L, 6-8	5/4/86	Lexington, Va.	L, 6-9	4/17/72	Lexington, Va.	L, 2-3			
3/27/07	Lexington, Va.	W, 5-3	4/30/87	Blacksburg, Va.	W, 13-12	4/30/73	Lexington, Va.	L, 0-3			
4/24/07	Richmond, Va.	W, 3-1	4/11/89	Blacksburg, Va.	L, 8-20	4/30/73	Lexington, Va.	L, 0-6			
	<i>&amp;-Played at Parker Field, Richmond</i>		3/7/90	Blacksburg, Va.	L, 2-9	4/9/74	Lexington, Va.	W, 5-4			
			4/16/91	Lexington, Va.	L, 3-12	4/18/74	Lexington, Va.	W, 4-3			
			4/23/91	Blacksburg, Va.	L, 1-16	4/16/75	Williamsburg, Va.	W, 5-4			
			3/2/92	Blacksburg, Va.	L, 5-16	4/16/75	Williamsburg, Va.	L, 2-8			
			4/22/93	Lexington, Va.	L, 0-6	3/29/76	Unknown	L, 3-4			
			4/18/95	Lexington, Va.	L, 1-5	4/27/76	Unknown	L, 2-11			
			4/4/01	Blacksburg, Va.	L, 3-7	3/27/77	Williamsburg, Va.	L, 0-3			
			5/1/02	Blacksburg, Va.	L, 5-7	3/27/77	Williamsburg, Va.	L, 2-14			
			4/15/03	Blacksburg, Va.	L, 4-6	3/21/79	Lexington, Va.	W, 6-4			
			4/28/04	Blacksburg, Va.	L, 0-8	4/17/80	Williamsburg, Va.	W, 7-5			
			4/27/05	Blacksburg, Va.	W, 6-2	4/25/81	Lexington, Va.	L, 4-5			
			4/5/06	Blacksburg, Va.	L, 8-9	4/25/81	Lexington, Va.	L, 1-6			
			4/4/07	Blacksburg, Va.	L, 6-13	4/12/83	Lexington, Va.	W, 10-3			
			5/9/07	Lexington, Va.	L, 0-9	4/12/83	Lexington, Va.	L, 4-8			
						4/19/84	Williamsburg, Va.	L, 3-7			
						4/19/84	Williamsburg, Va.	L, 1-2			
						4/9/85	Lexington, Va.	W, 15-6			
						4/9/85	Lexington, Va.	L, 5-8 (10)			
						4/15/86	Lexington, Va.	W, 2-1 (10)			
						4/15/86	Lexington, Va.	L, 10-13			
						4/7/87	Williamsburg, Va.	L, 2-3			
						4/7/87	Williamsburg, Va.	W, 6-4			
						2/27/91	Williamsburg, Va.	L, 0-4			
						4/13/93	Lexington, Va.	W, 5-1			
						4/13/93	Lexington, Va.	L, 5-6 (11)			
						3/16/94	Williamsburg, Va.	L, 3-4 (10)			
						3/7/95	Lexington, Va.	L, 2-4			
						3/16/95	Williamsburg, Va.	W, 8-7			
						3/27/96	Williamsburg, Va.	L, 9-10			
						3/27/96	Williamsburg, Va.	W, 2-1			
						4/3/96	Lexington, Va.	W, 8-4			
						4/3/96	Lexington, Va.	W, 8-3			
						4/3/97	Lexington, Va.	L, 5-17			
						4/15/97	Williamsburg, Va.	L, 5-6			
						3/25/98	Lexington, Va.	L, 6-14			
						4/13/99	Williamsburg, Va.	L, 3-9			
						4/20/99	Lexington, Va.	L, 5-12			
						4/11/00	Lexington, Va.	L, 12-14			
						4/28/00	Williamsburg, Va.	L, 3-5			
						4/28/00	Williamsburg, Va.	L, 2-9			
						4/18/01	Williamsburg, Va.	L, 1-12 (7)			
						4/17/02	Williamsburg, Va.	L, 1-9			
						3/26/03	Lexington, Va.	L, 2-13			
						4/21/04	Lexington, Va.	W, 6-5			
						5/19/04	Williamsburg, Va.	L, 8-13			
						4/5/05	Lexington, Va.	W, 8-6			
						4/20/05	Williamsburg, Va.	L, 6-12			
						3/28/07	Williamsburg, Va.	L, 3-4			

\$-Southern Conference Tournament  
 %-Big South Conference Tournament  
 \*- Southern Conference Northern Division  
 Playoff  
 &- Game Later Forfeited

## Virginia Tech (14-66)

4/25/51	Blacksburg, Va.	L, 0-9
5/16/51	Lexington, Va.	L, 1-16
1952	Lexington, Va.	L, 2-3
1952	Blacksburg, Va.	L, 1-2
1953	Unknown	W, 3-1
4/28/54	Unknown	L, 2-5
5/17/54	Unknown	W, 5-3
1955	Unknown	W, 9-8
1955	Unknown	L, 3-9
1956	Unknown	L, 2-3
1956	Unknown	L, 5-11
4/10/57	Unknown	W, 8-1
5/15/57	Unknown	L, 2-4
1959	Unknown	W, 3-2
1959	Unknown	L, 9-12
1960	Unknown	L, 0-8
1960	Unknown	L, 4-10
1961	Unknown	W, 3-2
1962	Unknown	W, 8-7
1962	Unknown	W, 4-0
1963	Unknown	L, 4-5
1963	Unknown	L, 3-4
4/21/64	Lexington, Va.	W, 4-2
5/11/64	Blacksburg, Va.	L, 6-8
4/20/65	Lexington, Va.	W, 2-1
5/5/65	Blacksburg, Va.	L, ?-6
4/20/66	Lexington, Va.	L, 0-4
5/10/66	Blacksburg, Va.	L, 5-6 (10)
5/4/67	Lexington, Va.	W, 5-4 (11)
5/18/67	Blacksburg, Va.	L, 0-4
5/10/68	Blacksburg, Va.	L, 2-14
5/16/68	Lexington, Va.	L, 2-4
4/11/69	Blacksburg, Va.	L, 3-6
4/25/69	Lexington, Va.	W, 8-6
1970	Unknown	L, 0-2
1970	Unknown	L, 0-3
4/1/71	Lexington, Va.	L, 2-13
4/3/72	Blacksburg, Va.	L, 0-4
5/7/72	Lexington, Va.	L, 0-2
1973	Lexington, Va.	L, 2-7
4/2/74	Blacksburg, Va.	L,
4/26/74	Lexington, Va.	L, 1-8
3/27/75	Blacksburg, Va.	L, 5-10
4/6/75	Lexington, Va.	L, 2-12
4/3/76	Unknown	L, 12-19
4/25/76	Unknown	L, 4-17
3/24/77	Covington, Va.	L, 7-12
4/12/77	Lexington, Va.	L, 4-8

## William & Mary (42-59)

5/4/51	Lexington, Va.	L, 10-29
5/12/51	Williamsburg, Va.	L, 3-5
1952	Williamsburg, Va.	L, 1-3
1952	Lexington, Va.	W, 9-8
1953	Unknown	W, 8-6
5/1/54	Unknown	W, 25-3
5/5/54	Unknown	W, 19-2
1955	Unknown	L, 13-14
1955	Unknown	W, 9-8
1956	Unknown	L, 3-6
1956	Unknown	W, 4-2
5/2/57	Unknown	W, 3-1
5/8/57	Unknown	W, 7-0
1958	Unknown	W, 9-1
1958	Unknown	W, 11-0
1959	Unknown	W, 2-1
1959	Unknown	L, 2-4
1960	Unknown	W, 10-4
1960	Unknown	W, 6-3
1961	Unknown	W, 5-1
1962	Unknown	L, 5-7
1962	Unknown	L, 1-4
1963	Unknown	W, 6-3
1963	Unknown	W, 6-5
4/17/64	Lexington, Va.	W, 8-3
4/24/64	Williamsburg, Va.	W, 6-4
1965	Williamsburg, Va.	W, 3-1
4/16/65	Lexington, Va.	W, 6-1
4/8/66	Lexington, Va.	L, 3-7
5/3/66	Williamsburg, Va.	L, 0-4
3/24/67	Williamsburg, Va.	L, 3-8
4/9/67	Lexington, Va.	W, 4-2
4/15/68	Lexington, Va.	L, 4-5
4/15/68	Lexington, Va.	L, 0-3
3/22/69	Williamsburg, Va.	L, 6-7
4/23/04	Lexington, Va.	L, 3-14

## Winthrop (3-10)

4/23/04	Lexington, Va.	L, 3-14
---------	----------------	---------

# VMI In The Postseason

## Postseason Results

### SoCon Division Playoff

#### 1969- Colonial Heights, Va.

VMI 5, William & Mary 3 (13 innings)

### SoCon Championship Finals

#### 1969- Fort Eustis, Va.

Furman 7, VMI 2

Furman 5, VMI 4

### SoCon Tournament

#### 1984- Cullowhee, N.C.

#1S Western Carolina 10, #2N VMI 7

#2S The Citadel 12, #2N VMI 7

#### 1987- Asheville, N.C.

#1S Western Carolina 16, #2N VMI 4

#2N VMI 15, #2S Davidson 7

#2N VMI 10, #1N Appalachian State 9 (10)

#1S Western Carolina 9, #2N VMI 4

#### 1988- Asheville, N.C.

#2S The Citadel, 9, #1N VMI 8

#2N Appalachian State 11, #1N VMI 4

#### 1989- Asheville, N.C.

#5 The Citadel 17, #4 VMI 11

#6 Furman 7, #4 VMI 5

#### 1990- Charleston, S.C.

#5 Appalachian State 9, #4 VMI 2

#6 Furman 10, #4 VMI 9 (10)

#### 1991- Charleston, S.C.

#2 Western Carolina 18, #7 VMI 2

#4 Furman 8, #7 VMI 3

#### 1992- Charleston, S.C.

#1 Western Carolina 3, #8 VMI 2

#8 VMI 5, #2 Furman 3

#3 East Tennessee State 20, #8 VMI 3

#### 1993- Charleston, S.C.

#8 VMI 8, #1 Georgia Southern 0

#8 VMI 15, #5 Davidson 5

#8 VMI 8, #2 Western Carolina 4

#2 Western Carolina 12, #8 VMI 5

#2 Western Carolina 5, #8 VMI 1

#### 1994- Charleston, S.C.

#7 VMI 6, #2 Georgia Southern 4

#7 VMI 6, #3 Marshall 4

#5 The Citadel 4, #7 VMI 3

#1 Western Carolina 7, #7 VMI 1

#### 1995- Charleston, S.C.

#2 Georgia Southern 4, #7 VMI 3

#7 VMI 13, #6 Appalachian State 4

#5 East Tennessee State 8, #7 VMI 4

#### 1996- Charleston, S.C.

#7 VMI 7, #2 Western Carolina 3

#7 VMI 4, #6 East Tennessee State 2

#1 Georgia Southern 11, #7 VMI 2

#4 The Citadel 8, #7 VMI 5

#### 1997- Charleston, S.C.

#1 Western Carolina 4, #8 VMI 3

#5 East Tennessee State 7, #8 VMI 3 (10)

#### 1999- Charleston, S.C.

#2 College of Charleston 15, #7 VMI 4

#3 Western Carolina 8, #7 VMI 4

#### 2003- Charleston, S.C.

#2 Georgia Southern 6, #7 VMI 4

#7 VMI 2, #3 The Citadel 1

#7 VMI 2, #5 Furman 1

#4 UNC Greensboro 10, #7 VMI 1

### Big South Tournament

#### 2005- Conway, S.C.

#2 Winthrop 11, #5 VMI 1

#6 Radford 8, #5 VMI 7

#### 2007- Rock Hill, S.C.

#3 Liberty 4, #4 VMI 3

#1 Coastal Carolina 4, #4 VMI 2

## Conference Tournament Miscellany

### Record as a....

#4 Seed: .....0-6

#5 Seed: .....0-2

#7 Seed: .....7-12

#8 Seed: .....4-6

### Southern Conference Divisional Seeding:

#1 North Seed: .....0-2

#2 North Seed: .....2-4

### Record Against....

Appalachian State .....2-2

College of Charleston .....0-1

The Citadel .....1-5

Coastal Carolina .....0-1

Davidson .....2-0

East Tennessee State .....1-3

Furman .....2-3

Georgia Southern .....2-3

Liberty .....0-1

Marshall .....1-0

Radford .....0-1

UNC Greensboro .....0-1

Western Carolina .....2-10

Winthrop .....0-1

### Record When Playing At....

Asheville, N.C. ....2-6

Charleston, S.C. ....11-20

Conway, S.C. ....0-2

Cullowhee, N.C. ....0-2

Rock Hill, S.C. ....0-2

### Most Coaching Wins

Chris Finwood .....6-6

Scott Gines .....3-8

Donny White .....2-4

Tom Slater .....2-2

Paul Maini .....0-8

Marlin Ikenberry .....0-4

### Best Coaching Win Pct. (Min. 6 games)

Chris Finwood .....500

Scott Gines .....273

Donny White .....333

### Complete Games:

Richard Sparks, vs. Davidson, 4/25/87

Marc Phillips, vs. Furman, 4/24/92

John Payne, vs. Georgia South. (SHO), 4/29/93

John Payne, vs. Georgia Southern, 4/28/94

Jay Adams, vs. Appalachian State, 4/28/95

W.G. Smith, vs. Western Carolina, 4/25/96

Danny Hughes, vs. East Tennessee St., 4/27/96

Phil Hendrix, vs. The Citadel, 5/22/03

Jeremy Harper, vs. Furman, 5/23/03

### Four-Hit Games:

5, Rob Holmes, vs. The Citadel, 4/28/84

5, Louie Napoleon, vs. Davidson, 4/30/93

4, Gary Sibayan, vs. Davidson, 4/25/87

4, Marshall Simpson, vs. Furman, 4/27/90

4, David Groseclose, vs. Davidson, 4/30/93



The eighth-seeded 2003 squad posted the most wins in a single tournament by upsetting top-seeded Georgia Southern, second-seeded Western Carolina and fifth-seeded Davidson on their way to the Championship Finals.

## Postseason Single-Game Records

<i>Individual</i>	<i>Team</i>
<p><b><u>Hitting</u></b>  <b>Hits-</b> 5, Rob Holmes, vs. The Citadel, 4/28/84 &amp; Louie Napoleon, vs. Davidson, 4/30/93  <b>Runs-</b> 5, David Groseclose, vs. Davidson, 4/30/93  <b>RBI-</b> 7, Ryan Glynn, vs. Appalachian State, 4/20/95  <b>At Bats-</b> 6, Several Times  <b>Walks-</b> 3, Several Times  <b>Doubles-</b> 2, Several Times  <b>Triples-</b> 1, Several Times  <b>Home Runs-</b> 2, John Parrott, vs. Davidson, 4/25/87; John Parrott, vs. The Citadel, 4/27/89; Bert Saunders, vs. Western Carolina, 4/28/84  <b>Total Bases-</b> 10, Rob Holmes, vs. The Citadel, 4/28/84  <b>Stolen Bases-</b> 3, David Groseclose, vs. Georgia Southern, 4/28/94</p> <p><b><u>Pitching</u></b>  <b>Innings Pitched-</b> 9.0, (Nine Times) Most Recent Jeremy Harper, vs. Furman, 5/23/03  <b>Strikeouts-</b> 9, Jay Adams, vs. Appalachian State, 4/28/95; W.G. Smith, vs. Western Carolina, 4/25/96; Phil Hendrix, vs. The Citadel, 5/22/03  <b>Fewest Hits (Min. 9 IP)-</b> 6, Marc Phillips, vs. Furman, 4/24/92; Jeremy Harper, vs. Furman, 5/23/03  <b>Fewest Earned Runs (Min. 9 IP)-</b> 0, John Payne, vs. Georgia Southern, 4/29/93  <b>Fewest Runs (Min. 9 IP)-</b> 0, John Payne, vs. Georgia Southern, 4/29/93</p>	<p><b><u>Hitting</u></b>  <b>Hits-</b> 20, vs. Davidson, 4/30/93  <b>Runs-</b> 15, vs. Davidson, 4/25/87 &amp; vs. Davidson, 4/30/93  <b>RBI-</b> 15, vs. Davidson, 4/25/87  <b>At Bats-</b> 46, vs. The Citadel, 4/28/84 &amp; vs. The Citadel, 4/27/89 &amp; vs. Davidson, 4/30/93  <b>Walks-</b> 10, vs. Appalachian State, 4/26/90  <b>Doubles-</b> 4, (Several Times), Most Recent vs. Western Carolina, 4/24/97  <b>Triples-</b> 1, (Several Times), Most Recent vs. Liberty, 5/23/07  <b>Home Runs-</b> 4, vs. Davidson, 4/25/87  <b>Total Bases-</b> 32, vs. Davidson, 4/25/87  <b>Stolen Bases-</b> 4, vs. Furman, 4/24/92 &amp; vs. Davidson, 4/30/93</p> <p><b><u>Pitching</u></b>  <b>Strikeouts-</b> 9, (Four times) Most Recent vs. The Citadel, 5/22/03  <b>Fewest Hits-</b> 5, vs. Georgia Southern, 5/21/03  <b>Fewest Earned Runs-</b> 0, vs. Georgia Southern, 4/29/93  <b>Fewest Runs-</b> 0, vs. Georgia Southern, 4/29/93  <b>Fewest Walks-</b> 0, vs. The Citadel, 4/29/88</p>

## Single-Postseason Records

<i>Individual</i>	<i>Team</i>
<p><b><u>Hitting</u></b>  <b>Hits-</b> 10, David Groseclose, 5 games, 1993 (SoCon)  <b>Runs-</b> 9, David Groseclose, 5 games, 1993 (SoCon)  <b>RBI-</b> 9, Ryan Glynn, 3 games, 1995, (SoCon)  <b>Walks-</b> 5, Warren Williams, 5 games, 1993 (SoCon)  <b>Doubles-</b> 3, Gary Sibayan, 4 games, 1987 (SoCon) &amp; Warren Williams, 2 games, 1991 (SoCon)  <b>Triples-</b> 2, Franco Martin, 3 games, 1995 (SoCon)  <b>Home Runs-</b> 3, John Parrott &amp; Richard Stone, 4 games, 1987 (SoCon)  <b>Total Bases-</b> 18, Richard Stone, 4 games, 1987 (SoCon)  <b>Stolen Bases-</b> 5, David Groseclose, 4 games, 1994 (SoCon)</p> <p><b><u>Pitching</u></b>  <b>Innings Pitched-</b> 16.0, John Payne, 1993 (SoCon)  <b>Wins-</b> 1, Several Times, Most Recent Jeremy Harper, 2003 (SoCon)  <b>Games Started-</b> 2, John Payne, 1993 (SoCon)  <b>Saves-</b> 1, Marc Phillips, 1994 (SoCon)  <b>Relief Appearances-</b> 3, Billy Goodrich, 1993 (SoCon) &amp; Marc Phillips, 1994 (SoCon)  <b>Strikeouts-</b> 9, Jay Adams, 1995 (SoCon) &amp; W.G. Smith, 1996 (SoCon) &amp; Phil Hendrix, 2003 (SoCon)</p>	<p><b><u>Hitting</u></b>  <b>Hits-</b> 54, 5 games, 1993 (SoCon)  <b>Runs-</b> 37, 5 games, 1993 (SoCon)  <b>RBI-</b> 31, 5 games, 1993 (SoCon)  <b>Walks-</b> 20, 5 games, 1993 (SoCon)  <b>Doubles-</b> 10, 4 games, 1987 (SoCon)  <b>Triples-</b> 2, 3 games, 1995 (SoCon) &amp; 4 games, 2003 (SoCon)  <b>Home Runs-</b> 9, 4 games, 1987 (SoCon)  <b>Total Bases-</b> 87, 4 games, 1987 (SoCon)  <b>Stolen Bases-</b> 8, 5 games, 1993 (SoCon)</p> <p><b><u>Pitching</u></b>  <b>Wins-</b> 3, 1993 (SoCon)  <b>Saves-</b> 1, 1994 (SoCon)  <b>Strikeouts-</b> 30, 4 games, 2003 (SoCon)  <b>Complete Games-</b> 2, 1996 (SoCon) &amp; 2003 (SoCon)</p>

## Career-Postseason Records

<p><b><u>Hitting</u></b>  <b>Hits-</b> 25, David Groseclose, 1992-95  <b>Runs-</b> 19, David Groseclose, 1992-95  <b>RBI-</b> 13, Ryan Glynn, 1993-95  <b>Walks-</b> 11, David Groseclose, 1992-95  <b>Doubles-</b> 6, Warren Williams, 1990-93  <b>Triples-</b> 2, Franco Martin, 1994-97  <b>Home Runs-</b> 5, John Parrott, 1987, 1989  <b>Total Bases-</b> 29, David Groseclose, 1992-95  <b>Stolen Bases-</b> 9, David Groseclose, 1992-95  <b>At Bats-</b> 61, Louie Napoleon, 1993-96  <b>Games Played-</b> 16, Louie Napoleon, 1993-96</p>	<p><b><u>Pitching</u></b>  <b>Innings Pitched-</b> 32.1, John Payne, 1991-94  <b>Wins-</b> 2, John Payne, 1991-94  <b>Games Started-</b> 4, John Payne, 1991-94  <b>Complete Games-</b> 2, John Payne, 1991-94  <b>Saves-</b> 1, Marc Phillips, 1994 (SoCon)  <b>Appearances-</b> 9, Billy Goodrich, 1992-95  <b>Relief Appearances-</b> 9, Billy Goodrich, 1992-95  <b>Strikeouts-</b> 15, Jay Adams, 1995-97</p>
--	--

# Year-By-Year & Coaching Records

Year	Coach	Overall	Conference
1950	Frank Summers	4-14	2-7
1951	Frank Summers	1-20	0-12
1952	Vince Ragunas	1-13	1-8
1953	Chuck Noe	7-7	4-4
1954	Chuck Noe	12-6	6-4
1955	Chuck Noe	12-8	6-7
1956	Jack Null	12-10	7-7
1957	Jack Null	8-13	4-6
1958	Jack Null	4-12	2-8
1959	Weenie Miller	5-11	5-10
1960	Weenie Miller	6-8	5-8
1961	Charlie McGinnis	7-7	6-6
1962	Charlie McGinnis	8-7	7-7
1963	Charlie McGinnis	14-11	7-7
1964	Charlie McGinnis	11-12-1	5-9
1965	Charlie McGinnis	15-9	8-6
1966	Fred Kelly	10-13	6-10
1967	Fred Kelly	9-11	7-9
1968	Chuck Roys	7-8	3-5
1969	Chuck Roys	10-12	8-7
1970	Tom Sawyer	6-13	4-9
1971	Tom Sawyer	5-24	1-15
1972	Phil Tucker	6-19	3-13
1973	Phil Tucker	3-14	0-11
1974	Donny White	6-14	5-9
1975	Jerry Roane	2-18	1-13
1976	Jerry Roane	6-23	2-12
1977	Vern Beitzel	5-19	2-12
1978	Vern Beitzel	2-27	0-14
1979	Vern Beitzel	6-25	0-15
1980	Vern Beitzel	4-22	0-12
1981	Jim Rowsey	3-37	0-16
1982	Donny White	11-29	6-10
1983	Donny White	11-25	5-9
1984	Donny White	16-18	6-7
1985	Donny White	16-24	8-10
1986	Donny White	15-25	7-11
1987	Donny White	16-16-1	8-4
1988	Paul Maini	20-20	11-7
1989	Paul Maini	16-23	8-7
1990	Paul Maini	12-26	6-8
1991	Paul Maini	2-35-1	1-15
1992	Chris Finwood	11-39	4-15
1993	Chris Finwood	20-29	5-15
1994	Chris Finwood	21-29	10-13
1995	Scott Gines	19-28	10-14
1996	Scott Gines	17-29	7-16
1997	Scott Gines	13-35	6-13
1998	Scott Gines	14-35	7-17
1999	Scott Gines	22-27	13-16
2000	Scott Gines	19-30	11-19
2001	Tom Slater	15-32	8-19
2002	Tom Slater	10-41	1-27
2003	Tom Slater	25-27	16-14
2004	Marlin Ikenberry	23-32	4-20
2005	Marlin Ikenberry	27-28	11-13
2006	Marlin Ikenberry	30-25	9-15
2007	Marlin Ikenberry	34-21	10-11

## Coaching Records

Coach (Years Coached)	Overall	Win %	Conf.	Win %
Frank Summers (50-51)	5-34	.128	2-19	.095
Vince Ragunas (52)	1-13	.071	1-8	.111
Chuck Noe (53-55)	31-21	.596	16-15	.516
Jack Null (56-58)	24-35	.407	13-21	.382
Weenie Miller (59-60)	11-19	.367	10-18	.357
Charlie McGinnis (61-65)	55-46-1	.529	33-35	.485
Fred Kelly (66-67)	19-24	.442	13-19	.406
Chuck Roys (68-69)	17-20	.459	11-12	.478
Tom Sawyer (70-71)	11-37	.229	5-24	.172
Phil Tucker (72-73)	9-33	.214	3-24	.111
Donny White (74,82-87)	91-151-1	.377	45-60	.429
Jerry Roane (75-76)	8-41	.163	3-25	.107
Vern Beitzel (77-80)	17-93	.155	2-53	.036
Jim Rowsey (81)	3-37	.075	0-16	.000
Paul Maini (88-91)	50-104-1	.326	26-37	.413
Chris Finwood (92-94)	52-97	.349	19-43	.306
Scott Gines (95-00)	104-184	.361	54-95	.362
Tom Slater (01-03)	50-100	.333	25-60	.294
<b>Marlin Ikenberry (04-07)</b>	<b>114-106</b>	<b>.518</b>	<b>34-59</b>	<b>.366</b>

## VMI Coaching Leaderboard

By Wins		By Win Percentage		By Seasons Coached	
1. Marlin Ikenberry	114	1. Charlie McGinnis	.529	1. Donny White	7
2. Scott Gines	104	2. Marlin Ikenberry	.518	2. Scott Gines	6
3. Donny White	91	3. Donny White	.377	3. Charlie McGinnis	5
4. Charlie McGinnis	55	4. Scott Gines	.361	4. Three Tied With	4
5. Chris Finwood	52	5. Chris Finwood	.349		



*The Keydets' winningest skipper was Charlie McGinnis (right), shown here with Gil Minor (center) and Tom Snyder (left) in 1963 at what is currently Brewbaker Field in Lexington.*

# Single-Game Records

## Team Hitting

At bats	.56; East Tennessee State (2/25/95)
Runs	.28, at Coppin State (4/2/02)
Hits	.22, Several Times (Most Recent vs. Coppin State (2/17/06)
RBI	.24, at Coppin State (4/2/02) & Mount St. Mary's (3/5/99)
Doubles	.9, vs. East Tennessee State (5/5/01)
Triples	.3, Savannah State (3/31/07)
Home Runs	.5, Savannah State (4/1/07) & UNC Asheville (3/18/05)
Walks	.13, at Troy State (2/15/98) & Juniata (3/10/95)
Hit By Pitch	.9, at Liberty (4/1/06)
Strikeouts	.16, at Virginia Tech (4/4/07), vs. The Citadel (4/25/98) & at Richmond (3/30/94)
Stolen Bases	.12, Juniata (3/10/95)
Caught Stealing	.3, Several Times (Most Recent at High Point; 4/8/06)
Steal Attempts	.13, Juniata (3/10/95)

## Individual Hitting

At bats	.7, Several Times, (Most Recent by Chris Brooks, vs. App. St., 4/11/98)
Runs	.5, Several Times (Most Recent by Chad Rice, vs. Coppin State, 2/17/06)
Hits	.6, Bobby Ross, 1950 & Warren Williams, vs. Holy Cross (3/5/92)
RBI	.7, Several (Most Recent by Robert Crumpler, vs. Fairfield; 3/7/05)
Doubles	.3, Chris Catanzaro, vs. The Citadel (3/31/00)
Triples	.2, Ed Pearson, at Davidson (4/15/98) & A.J. Yoder, vs. Savannah St. (3/31/07)
Home Runs	.3, Nate Shepperson, vs. App. St. (3/30/96) & Burt Saunders, vs. Virginia Tech (4/7/82)
Walks	.4, Several (Most Recent by Ryan Colvin, at Norfolk State, 3/14/01)
Hit By Pitch	.3, Robert Crumpler, at Liberty (4/1/06) & B.T. Good, vs. Hartford (3/11/06)
Strikeouts	.4, Several (Most Recent by Robert Crumpler, at Vanderbilt, 2/19/05)
Sacrifice Hits	.3, Patrick Abelson, at Davidson (4/5/97)
Stolen Bases	.5; Shane Geisslinger, vs. Richmond (4/12/06)
Steal Attempts	.5; Shane Geisslinger, vs. Richmond (4/12/06)

## Team Pitching

Innings Pitched	.15.0, East Tennessee State (2/25/95)
Hits allowed	.27, vs. Akron (3/7/97)
Runs allowed	.25, vs. Furman (3/18/00) & at West. Carolina (3/28/98)
Earned runs allowed	.21, UNC Greensboro (3/25/00)
Walks allowed	.16, at Western Carolina (3/28/98)
Strikeouts	.15, vs. App. St. (4/11/98), at Furman (3/4/95) & North Carolina A&T (3/25/94)
Home runs allowed	.7, at Troy State (2/15/98)
Wild pitches	.8; Georgia Southern (4/10/99) & Old Dominion (3/12/97)
Balks	.2; at Richmond (2/19/02)

## Individual Pitching

Innings Pitched	.9.0, Several (Most Recent by Chris Henderson, vs. UNC Asheville, 4/29/07)
Hits allowed	.17, Danny Hughes, at Georgia Southern (3/2/96)
Runs allowed	.15, Josh Spradlin, vs. Bucknell (2/21/98)
Earned runs allowed	.14, Grayson Craun, at Auburn (4/8/97)
Walks allowed	.9, Matt Poulos, vs. Furman (3/19/00) & Billy Goodrich, Appalachian State (4/8/95)
Strikeouts	
<i>Extra Innings</i>	.21, Percy Sensabaugh, vs. The Citadel, 1964 (11 innings)
<i>Nine Inning Game</i>	.20, Percy Sensabaugh, vs. West Virginia (4/11/64)
<i>Aluminum Bat Era</i>	.15, Grayson Craun, vs. Appalachian State (4/11/98)
Home Runs allowed	.5, Wes Barrow, Western Carolina (4/24/99)
Wild pitches	.5, Phil Nawrocki, vs. Old Dominion (3/12/97)

## Team Fielding

Putouts	.45, East Tennessee State (2/25/95)
Assists	.22, Norfolk State (3/7/04)
Errors	.9; at App. St. (3/27/99) & vs. East Tenn. St. (5/5/01)
Stolen bases against	.9, at UNC Greensboro (3/9/01)
Caught stealing by	.3; Radford (4/15/06) & Lafayette (2/25/06)

## Individual Defensive

Putouts	.23, Jon Wade, Norfolk State (3/7/04)
Assists	.8, Several (Most Recent by Shane Geisslinger, vs. Charleston Southern; 3/19/06)
Errors	.4, Eric Walker, at Western Carolina (2/28/98)



**Nate Shepperson (#9) hit three home runs against Appalachian State on March 30, 1996, tying a school record.**

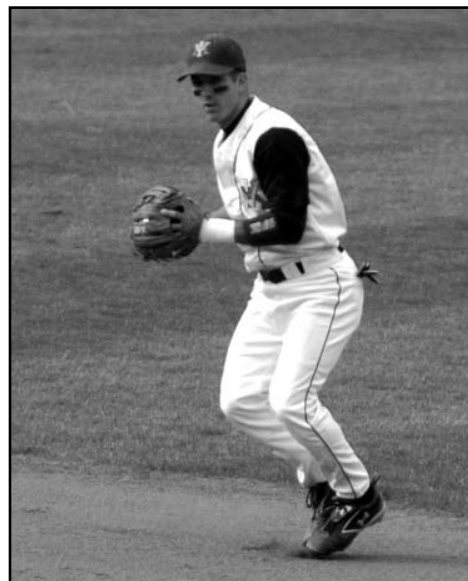

**Shane Geisslinger stole five bases (in five attempts) against Richmond on April 12, 2006, setting a school record.**



**Chris Henderson is the most recent Keydet to pitch nine innings in a game.**

# Single-Season Hitting Records

## BATTING AVERAGE

1. Greg Weddle	.446, 1986
2. Phil Hubbard	.424, 1982
3. Phil Hubbard	.416, 1980
4. Rod Brewer	.408, 1973
5. Chris Finwood	.399, 1988
6. Russell Puckett	.398, 1976
7. Marshall Simpson	.393, 1990
8. Chris Catanzaro	.392, 2000
9. Eric Walker	.376, 1999
10. Rob Holmes	.375, 1982



Phil Hubbard owns two of the top three single-season batting average marks in VMI history.

## SLUGGING PERCENTAGE

1. Greg Weddle	.865, 1986
2. Greg Weddle	.720, 1985
3. Nate Shepperson	.711, 1996
4. Andy Beasley	.709, 1990
5. Ben Walker	.685, 1985
6. Ryan Glynn	.657, 1995
7. Robert Crumpler	.655, 2007
8. Scott Snow	.651, 1977
9. Mike Lamore	.651, 1985
10. Scott Thompkins	.641, 1999



In 1986, Greg Weddle posted a season for the ages, hitting .446, slugging .865, and driving in 62 runs, all of which stand as VMI single-season records.

## ON-BASE PERCENTAGE

1. Mike Lamore	.518, 1985
2. Greg Weddle	.509, 1986
3. Kelly Sweppenhiser	.494, 2005
4. Kevin Thrift	.488, 1975
5. Criss Finwood	.481, 1988
6. Kelly Sweppenhiser	.479, 2006
7. Chris Catanzaro	.476, 2000
8. Ben Walker	.474, 1985
9. Ben Bradford	.471, 1999
10. Phil Hubbard	.468, 1982

## HITS

1. Chris Catanzaro	76, 2000
2. Kelly Sweppenhiser	74, 2005
3. Kelly Sweppenhiser	72, 2006
4. Eric Walker	70, 1999
Klint Reed	70, 2006
6. Matt Smith	68, 2005
7. Greg Weddle	66, 1986
Matt Smith	66, 2004
Jacoby Fields	66, 2006
Eddie Van Es	66, 2007

## DOUBLES

1. Chris Catanzaro	25, 2000
2. Robert Crumpler	22, 2007
3. Klint Reed	21, 2006
4. Louie Napoleon	18, 1996
Jason Annis	18, 2002
Kelly Sweppenhiser	18, 2005
7. Chris Catanzaro	17, 2001
8. Ryan Glynn	16, 1995
Chris Catanzaro	16, 1998
Jason Annis	16, 2001

## TRIPLES

1. Louie Napoleon	7, 1994
2. Matt Smith	5, 2004
3. Louie Napoleon	4, 1993

Ryan Glynn	4, 1995
Ed Pearson	4, 1998
Stephen Johnson	4, 2000
Elliott Erbe	4, 2005
A.J. Yoder	4, 2007
9. Several Tied With	3

## HOME RUNS

1. Greg Weddle	16, 1985
2. Greg Weddle	14, 1986
Ryan Glynn	14, 1995
Nate Shepperson	14, 1996
Robert Crumpler	14, 2007
6. Bert Saunders	13, 1985
Andy Beasley	13, 1990
8. Gary Sibayan	12, 1988
John Parrott	12, 1989
Scott Thompkins	12, 1997
Kelly Sweppenhiser	12, 2005

## RUNS BATTED IN

1. Greg Weddle	62, 1986
2. Ryan Glynn	58, 1995
3. Scott Thompkins	55, 1999
4. Robert Crumpler	52, 2007
5. Elliott Erbe	49, 2004
6. Michael Goldman	47, 2000
7. Chris Catanzaro	46, 2000
8. Franco Martin	45, 1997
9. Andy Beasley	43, 1988
Ryan Glynn	43, 1994
Robert Crumpler	43, 2005

## TOTAL BASES

1. Robert Crumpler	129, 2007
2. Greg Weddle	128, 1986
Kelly Sweppenhiser	128, 2005
4. Chris Catanzaro	123, 2000
5. Nate Shepperson	118, 1996
6. Ryan Glynn	117, 1995
7. Stephen Johnson	109, 2000
8. Greg Weddle	108, 1985
Kelly Sweppenhiser	108, 2006
10. Scott Thompkins	107, 1999

## RUNS SCORED

1. Kelly Sweppenhiser	58, 2006
2. Chris Catanzaro	56, 2000
Stephen Johnson	56, 2000
Chad Rice	56, 2006
5. Robert Crumpler	55, 2007
6. Gary Sibayan	53, 1988
7. David Groseclose	51, 1995
Kelly Sweppenhiser	51, 2005
9. Scott Thompkins	48, 1997
10. Matt Smith	45, 2004
Klint Reed	45, 2006

## WALKS

1. Franco Martin	44, 1994
2. Scott Thompkins	41, 1997
3. Kelly Sweppenhiser	40, 2005
4. Ryan Colvin	38, 2000
5. Mike Lamore	37, 1985
6. Franco Martin	36, 1997
Kelly Sweppenhiser	36, 2006
8. Andy Beasley	33, 1988
9. Criss Finwood	32, 1985
Ryan Colvin	32, 2001
Matt Smith	32, 2005



Matt Smith's name appears on the single-season hits, runs, triples, walks and at bats charts.

## STOLEN BASES

1. David Groseclose	33, 1995
2. David Groseclose	31, 1994
3. Gary Sibayan	29, 1986
4. Gary Sibayan	27, 1988
5. Donny White	26, 1963
6. Gary Sibayan	24, 1987
7. B.T. Good	21, 2006
David Groseclose	21, 1993
9. Louie Napoleon	19, 1994
10. B.T. Good	17, 2005
Shane Geisslinger	17, 2006

## HIT BY PITCH

1. B.T. Good	23, 2006
2. A.J. Yoder	20, 2007
3. Robert Crumpler	18, 2006
Kelly Sweppenhiser	18, 2006
Robert Crumpler	18, 2007
6. B.T. Good	17, 2005
7. Chad Rice	14, 2007
8. Andy Barden	13, 2003
Kelly Sweppenhiser	13, 2005
10. Three Tied With	12

## AT BATS

1. Matt Smith	223, 2005
2. Chad Rice	219, 2007
3. Klint Reed	211, 2006
Chad Rice	211, 2006
5. Kelly Sweppenhiser	206, 2006
Eddie Van Es	206, 2007
7. Elliott Erbe	205, 2005
8. Robert Crumpler	204, 2005
9. Jacoby Fields	202, 2006
10. Elliott Erbe	201, 2004
Matt Smith	201, 2004

## GAMES PLAYED

1. Jacoby Fields	55, 2004
Elliott Erbe	55, 2005
B.T. Good	55, 2005
Kelly Sweppenhiser	55, 2005
Jacoby Fields	55, 2006
B.T. Good	55, 2006
Kelly Sweppenhiser	55, 2006
Robert Crumpler	55, 2007
A.J. Yoder	55, 2007
Chad Rice	55, 2007

\* Batting records with 2.2 AB/G minimum

# Single-Season Pitching & Fielding Records



In 1964, Percy Sensabaugh posted the greatest season on the mound in VMI baseball history.

## EARNED RUN AVERAGE

1. Percy Sensabaugh	0.67, 1964
2. Steve Otwell	0.89, 1970
3. Percy Sensabaugh	1.04, 1965
4. Wilber Smith	1.53, 1970
5. Jeff Gausepohl	1.67, 1965
6. Bryan Augsburger	1.87, 1983
7. John Pate	1.91, 1971
8. John Taylor	2.02, 1965
9. Dave Reid	2.05, 1968
10. Billy Goodrich	2.05, 1995

## WINS

1. Ian Ostlund	11, 2000
<b>2. Trey Barham</b>	<b>9, 2007</b>
3. Phil Hendrix	7, 2003
Trey Barham	7, 2006
Travis Smink	7, 2006
6. Bryan Augsburger	6, 1983
Duke Acors	6, 2003
Jeff DeMara	6, 2005
Jimmy Thoms	6, 2005
<b>Michael Bowman</b>	<b>6, 2007</b>
<b>Chris Henderson</b>	<b>6, 2007</b>

## INNINGS PITCHED

<b>1. Michael Bowman</b>	<b>99.0, 2007</b>
2. Phil Hendrix	97.2, 2003
3. Trey Barham	94.1, 2006
4. John Payne	93.0, 1993
5. J.J. Hollenbeck	91.2, 2005
6. Duke Acors	90.0, 2004
7. Danny Hughes	89.1, 1996
8. Duke Acors	88.0, 2003
9. Mark Airaghi	87.2, 1982
<b>10. Trey Barham</b>	<b>87.1, 2007</b>

## SAVES

<b>1. Kevin Crum</b>	<b>14, 2007</b>
2. Ian Ostlund	7, 1999
<b>Corey Bachman</b>	<b>7, 2007</b>
4. Merlin Ikenberry	6, 1993
Phil Hendrix	6, 2001
Jeff DeMara	6, 2003
Jeff DeMara	6, 2005
8. Ian Ostlund	4, 2000
Jacoby Fields	4, 2006
10. Four Tied With	3

## STRIKEOUTS

<b>1. Michael Bowman</b>	<b>110, 2007</b>
2. Percy Sensabaugh	106, 1964
3. Trey Barham	98, 2006
4. Ryan Glynn	86, 1995
<b>5. Trey Barham</b>	<b>79, 2007</b>
6. Phil Hendrix	77, 2003
7. W.G. Smith	75, 1996
8. Duke Acors	74, 2003
9. Percy Sensabaugh	71, 1965
10. Jeremy Harper	70, 2003
Duke Acors	70, 2004

## STRIKEOUTS PER 9 INNINGS

1. Percy Sensabaugh	14.17, 1964
2. George Armbruster	12.60, 1988
3. Ian Ostlund	10.80, 1998
4. Josh Spradlin	10.17, 1998
<b>5. Michael Bowman</b>	<b>10.00, 2007</b>
6. Jerry Fresia	9.82, 1969
7. Wilber Smith	9.77, 1970
8. Jerry Fresia	9.51, 1968
9. Grayson Craun	9.49, 1998
10. Dave Reid	9.41, 1968

## WALKS ISSUED PER 9 INNINGS

1. Ian Ostlund	1.21, 2000
<b>2. Chris Henderson</b>	<b>1.74, 2007</b>
3. Jimmy Thoms	1.81, 2005
4. Richard Sparks	1.82, 1988
5. Merlin Ikenberry	1.97, 1993
6. Dennis Lewin	2.02, 1975
7. John Payne	2.23, 1994
8. Phil Hendrix	2.25, 2002
<b>9. Michael Bowman</b>	<b>2.36, 2007</b>
10. Phil Hendrix	2.40, 2001

## GAMES STARTED

1. Duke Acors	17, 2004
2. Josh Owens	16, 2001
Trey Barham	16, 2006
<b>Michael Bowman</b>	<b>16, 2007</b>
5. Wes Barrow	15, 1999
Chris Riley	15, 1999
Duke Acors	15, 2002
Phil Hendrix	15, 2003
Duke Acors	15, 2005
<b>Trey Barham</b>	<b>15, 2007</b>



Merlin Ikenberry saved six games and made 27 appearances in 1993.

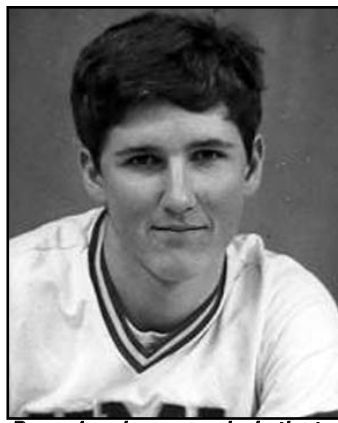

Bryan Augsburger ranks in the top ten in single-season wins, ERA and complete games.

## COMPLETE GAMES

1. Mike Vela	8, 1979
Mark Airaghi	8, 1982
3. Glenn Ferguson	7, 1986
W.G. Smith	7, 1996
5. John Pate	6, 1972
Mark Airaghi	6, 1980
Mark Airaghi	6, 1981
Bryan Augsburger	6, 1984
Barry Johnson	6, 1990
10. Several Tied With	5

## APPEARANCES

1. Jeff DeMara	33, 2005
2. Phil Hendrix	29, 2001
Jeff DeMara	29, 2004
<b>Corey Bachman</b>	<b>29, 2007</b>
5. Merlin Ikenberry	27, 1993
6. John Sloan	25, 2001
Billy Goodrich	24, 1992
<b>Kevin Crum</b>	<b>24, 2007</b>
9. Billy Goodrich	23, 1994
Ian Ostlund	23, 1999
Ian Ostlund	23, 2000
Jimmy Thoms	23, 2002

## FIELDING PERCENTAGE

1. Billy Terry	.993, 1993
2. Nate Shepperson	.993, 1994
3. Chris Catanzaro	.992, 2000
4. Robert Crumpler	.992, 2006
5. Jon Wade	.992, 2003
6. Chris Catanzaro	.990, 1999
7. Kevin Thrift	.989, 1976
8. Matt Griffin	.989, 1979
<b>9. Robert Crumpler</b>	<b>.989, 2007</b>
10. Marlin Ikenberry	.988, 1993

## TOTAL CHANCES

1. Robert Crumpler	542, 2005
<b>2. Robert Crumpler</b>	<b>535, 2007</b>
3. Robert Crumpler	495, 2006
4. Jon Wade	475, 2003
<b>5. Michael Roberts</b>	<b>446, 2007</b>
6. Billy Terry	432, 1993
7. Chris Catanzaro	429, 2001
8. Nate Shepperson	427, 1996
9. Elliott Erbe	397, 2002
10. Jon Wade	394, 2004

## PUTOUTS

1. Robert Crumpler	506, 2005
<b>2. Robert Crumpler</b>	<b>492, 2007</b>
3. Robert Crumpler	459, 2006
4. Jon Wade	449, 2003
5. Billy Terry	403, 1993
<b>6. Michael Roberts</b>	<b>401, 2007</b>
7. Nate Shepperson	388, 1996
8. Chris Catanzaro	380, 2001
9. Jon Wade	375, 2004
10. Chris Catanzaro	371, 1999

## ASSISTS

1. Chad Rice	186, 2006
<b>2. Chad Rice</b>	<b>184, 2007</b>
3. Matt Smith	163, 2004
4. Matt Smith	159, 2005
5. David Groseclose	154, 1992
6. David Groseclose	149, 1993
7. Matt Smith	145, 2003
8. Chris Cofer	142, 1996
Jason Annis	142, 2001
Shane Geisslinger	142, 2006

## DOUBLE PLAYS

1. Robert Crumpler	52, 2005
2. Chris Cofer	47, 1996
3. Nate Shepperson	45, 1996
4. Robert Crumpler	40, 2006
<b>5. Robert Crumpler</b>	<b>39, 2007</b>
6. Matt Smith	37, 2005
7. Chris Catanzaro	36, 1999
Chad Rice	36, 2006
9. Brian Adams	35, 1992
10. David Groseclose	33, 1995

\* Pitching records with 1.0 IP/G minimum



Robert Crumpler tops three of the five single-season fielding categories.

# Single-Season Team Records

## BATTING AVERAGE

1.	.315	1999
2.	.307	2000
3.	.301	1987
4.	.296	1988
5.	.294	2006
6.	.294	1963
7.	.294	1986
8.	.292	1985
9.	.291	1983
10.	.291	1982

## SLUGGING PERCENTAGE

1.	.491	1985
2.	.481	1988
3.	.475	1999
4.	.470	2000
5.	.465	1987
6.	.450	1989
7.	.450	1983
8.	.444	1986
9.	.435	1982
10.	.429	1960

## ON-BASE PERCENTAGE

1.	.400	2000
2.	.397	1999
3.	.394	2006
4.	.387	1987
5.	.385	1985
6.	.379	1988
7.	.379	2005
8.	.375	1998
9.	.373	1989
10.	.372	1986

## HITS

1.	549	2006
2.	541	2005
3.	505	2004
4.	504	2000
5.	<b>499</b>	<b>2007</b>
6.	495	1999
7.	461	1998
	461	2003
9.	452	2001
10.	423	1997

## DOUBLES

1.	112	2000
	<b>112</b>	<b>2007</b>
3.	106	1998
4.	105	2006
5.	97	1999
	97	2002
7.	96	2004
8.	94	2005
9.	92	2001
10.	85	1995

## TRIPLES

1.	17	2000
2.	16	1994
3.	14	1993
	<b>14</b>	<b>2007</b>
5.	13	1992
	13	1995
7.	12	1983
	12	1985
9.	11	Six Times

## HOME RUNS

1.	56	1985
2.	50	1988
3.	48	1997
4.	45	1999
5.	44	1989
6.	41	2000
7.	39	2005
8.	38	1987
	<b>38</b>	<b>2007</b>
10.	37	1986

## RUNS BATTED IN

1.	324	2006
2.	315	1999
3.	311	2005
4.	310	2000
5.	<b>293</b>	<b>2007</b>
6.	278	2004
7.	257	1998
8.	252	1997
9.	246	1988
10.	244	2001

## TOTAL BASES

1.	773	2000
2.	766	2005
3.	<b>753</b>	<b>2007</b>
4.	747	1999
5.	742	2006
6.	731	2004
7.	681	1998
8.	669	2003
9.	654	1997
10.	647	1985

## RUNS SCORED

1.	376	2006
2.	352	2000
3.	343	2005
4.	341	1999
5.	330	2004
6.	<b>325</b>	<b>2007</b>
7.	304	1998
8.	302	1997
9.	273	1988
10.	271	1986

## WALKS

1.	231	2000
2.	214	2005
3.	210	2006
4.	204	1997
5.	195	2004
6.	192	1985
7.	186	1998
8.	181	1995
	181	1999
10.	178	2003
	<b>178</b>	<b>2007</b>

## STOLEN BASES

1.	98	1995
2.	92	1992
3.	86	2006
4.	84	1994
5.	80	2005
6.	77	2004
7.	69	1993
8.	64	1963
9.	63	1986
10.	61	1987

## HIT BY PITCH

1.	119	2006
2.	<b>98</b>	<b>2007</b>
3.	71	2005
4.	68	2004
5.	61	2003
6.	58	1997
	51	1999
8.	48	2001
9.	45	1995
10.	39	1998
	39	2000

## AT BATS

1.	1868	2006
2.	1865	2005
3.	1862	2004
4.	<b>1821</b>	<b>2007</b>
5.	1706	2003
6.	1643	2000
7.	1608	2002
8.	1601	1997
9.	1594	1998
10.	1590	2001

## GAMES PLAYED

1.	55	2004
	55	2005
	55	2006
	<b>55</b>	<b>2007</b>
5.	52	2003
6.	51	2002
7.	50	1992
	50	1994
9.	49	Four Times

## EARNED RUN AVG.

1.	1.96	1965
2.	2.31	1966
3.	2.31	1970
4.	2.83	1961
5.	2.98	1969
6.	3.02	1962
7.	3.38	1963
8.	3.42	1964
9.	3.54	1967
10.	3.72	1968

## EARNED RUN AVG. (ALUMINUM BAT ERA)

1.	3.83	1974
2.	<b>3.94</b>	<b>2007</b>
3.	4.80	2006
4.	4.94	1993
5.	4.98	2005
6.	5.14	2003
7.	5.30	1995
8.	5.46	1984
9.	5.61	2004
10.	5.66	1983

## WINS

1.	<b>34</b>	<b>2007</b>
2.	30	2006
3.	27	2005
4.	24	2003
5.	23	2004
6.	22	1999
7.	21	1994
8.	20	1988
	20	1993
10.	19	1995
	19	2000

## INNINGS PITCHED

1.	482.0	2006
2.	477.1	2005
3.	476.1	2004
4.	<b>475.1</b>	<b>2007</b>
5.	442.2	2003
6.	401.1	1994
7.	401.0	2000
8.	400.1	2002
9.	399.0	1997
10.	398.0	1992

## SAVES

1.	<b>22</b>	<b>2007</b>
2.	12	1993
	12	2006
4.	8	1999
	8	2003
	8	2005
7.	6	1989
	6	2001
9.	5	Five Times

## STRIKEOUTS

1.	<b>419</b>	<b>2007</b>
2.	356	1998
3.	348	2003
4.	335	2004
5.	323	1995
	323	2005
	323	2006
8.	300	1997
9.	277	1994
10.	276	2002

## STRIKEOUTS PER INNINGS

1.	8.48	1998
2.	8.42	1967
3.	8.25	1964
4.	<b>7.93</b>	<b>2007</b>
5.	7.68	1968
6.	7.32	1995
7.	7.08	1987
8.	7.08	2003
9.	7.00	1961
10.	6.94	1965

## WALKS ISSUED PER 9 INNINGS

1.	<b>2.75</b>	<b>2007</b>
2.	2.81	1977
3.	3.22	1976
4.	3.28	1958
5.	3.56	1975
6.	3.66	1978
7.	3.89	1974
8.	3.95	1981
9.	4.03	1959
10.	4.11	1979

## COMPLETE GAMES

1.	20	1971
2.	18	1981
3.	17	1979
	17	1982
	17	1986
6.	16	1978
7.	14	1972
	14	1996
9.	13	1983
10.	11	Five Times

## SHUTOUTS

1.	<b>5</b>	<b>2007</b>
2.	4	2002
3.	3	1983
	3	1984
	3	2005
6.	2	1965
	2	1971
	2	1972
	2	1994
	2	1998
	2	2003
	2	2006

## FIELDING PERCENTAGE

1.	.973	1993
2.	<b>.970</b>	<b>2007</b>
3.	.963	2005
4.	.963	2006
5.	.959	2004
6.	.954	2003
7.	.952	1988
8.	.952	1995
9.	.949	1989
10.	.948	1994

## TOTAL CHANCES

1.	2160	2006
2.	2159	2005
3.	<b>2101</b>	<b>2007</b>
4.	1998	2004
5.	1930	2003
6.	1859	1994
7.	1848	1992
8.	1838	1997
9.	1827	1995
10.	1801	1993

## PUTOUTS

1.	1446	2006
2.	1432	2005
3.	<b>1426</b>	<b>2007</b>
4.	1408	2004
5.	1328	2003
6.	1204	1994
7.	1203	2000
8.	1201	2002
9.	1197	1997
10.	1194	1992

## ASSISTS

1.	647	2005
2.	633	2006
3.	<b>611</b>	<b>2007</b>
4.	560	1993
5.	558	1994
6.	553	1992
7.	547	1995
8.	516	1996
9.	515	2001
10.	513	2003

## DOUBLE PLAYS

1.	58	2005
2.	54	1996
3.	47	2006
4.	43	1995
	43	1999
6.	<b>42</b>	<b>2007</b>
7.	41	1992
8.	40	2004
9.	39	2001
10.	35	2000

## BATTING AVERAGE

1. Chris Catanzaro	.356, 1998-01
2. Mike Lamore	.350, 1982-85
3. Phil Hubbard	.350, 1980-83
4. Kelly Sweppenhiser	.348, 2003-06
5. Greg Weddle	.328, 1983-86
6. Rob Holmes	.326, 1981-84
<b>7. Robert Crumpler</b>	<b>.324, 2004-07</b>
8. Michael Goldman	.321, 1997-00
9. Ben Walker	.320, 1983-85,87
10. Eric Walker	.314, 1997-00

## SLUGGING PERCENTAGE

1. Greg Weddle	.633, 1983-86
2. Chris Catanzaro	.567, 1998-01
3. Andy Beasley	.565, 1987-90
4. Ben Walker	.554, 1983-85,87
<b>5. Robert Crumpler</b>	<b>.554, 2004-07</b>
6. Michael Goldman	.547, 1997-00
7. Bert Saunders	.545, 1982-85
8. Kelly Sweppenhiser	.544, 2003-06
9. Ryan Glynn	.543, 1993-95
10. John Parrott	.535, 1985-87,89

## ON-BASE PERCENTAGE

1. Kelly Sweppenhiser	.457, 2003-06
2. Mike Lamore	.446, 1982-85
3. Chris Catanzaro	.439, 1998-01
4. Michael Goldman	.431, 1997-00
<b>5. Robert Crumpler</b>	<b>.427, 2004-07</b>
6. Franco Martin	.423, 1994-97
7. Andy Beasley	.421, 1987-90
8. Ben Walker	.412, 1983-85,87
9. Phil Hubbard	.404, 1980-83
10. Rob Holmes	.404, 1981-84

## HITS

1. Kelly Sweppenhiser	263, 2003-06
2. Chris Catanzaro	258, 1998-01
3. Louie Napoleon	218, 1993-96
Matt Smith	218, 2002-05
5. David Groseclose	206, 1992-95
6. Elliott Erbe	198, 2002-05
<b>Jacoby Fields</b>	<b>198, 2004-07</b>
<b>8. Robert Crumpler</b>	<b>196, 2004-07</b>
9. Scott Thompkins	189, 1996-99
10. Nate Shepperson	180, 1994-97



*Kelly Sweppenhiser is the career leader in hits, on-base pct., total bases, runs and at bats, and is listed in 13 of the school's 15 career top tens.*

## DOUBLES

1. Chris Catanzaro	72, 1998-01
2. Jason Annis	50, 2000-03
3. Kelly Sweppenhiser	49, 2003-06
4. Louie Napoleon	47, 1993-96
<b>Robert Crumpler</b>	<b>47, 2004-07</b>
6. Scott Thompkins	42, 1996-99
<b>Jacoby Fields</b>	<b>42, 2004-07</b>
8. Michael Goldman	39, 1997-00
Elliott Erbe	39, 2002-05
10. Matt Smith	37, 2002-05

## TRIPLES

1. Louie Napoleon	14, 1993-96
2. Ryan Glynn	9, 1993-95
3. Ed Pearson	8, 1997-00
Elliott Erbe	8, 2002-05
5. Terry Batts	7, 1989-92
David Groseclose	7, 1992-95
Stephen Johnson	7, 1999-00
8. Phil Hubbard	6, 1980-83
Bert Saunders	6, 1982-85
Ren O'Ferrall	6, 1986-89
Brian Adams	6, 1990-93

## HOME RUNS

1. Greg Weddle	37, 1983-86
2. John Parrott	34, 1985-87,89
3. Scott Thompkins	32, 1996-99
4. Andy Beasley	31, 1987-90
Ryan Glynn	31, 1993-95
Kelly Sweppenhiser	31, 2003-06
7. Bert Saunders	30, 1982-85
<b>Robert Crumpler</b>	<b>30, 2004-07</b>
9. Elliott Erbe	26, 2002-05
10. Four Tied With	25

## RUNS BATTED IN

1. Chris Catanzaro	155, 1998-01
2. Scott Thompkins	149, 1996-99
Kelly Sweppenhiser	149, 2003-06
4. Greg Weddle	146, 1983-86
5. Elliott Erbe	137, 2002-05
<b>6. Robert Crumpler</b>	<b>136, 2004-07</b>
7. Franco Martin	135, 1994-97
8. Ryan Glynn	126, 1993-95
9. Michael Goldman	125, 1997-00
10. Andy Beasley	115, 1987-90

## TOTAL BASES

1. Chris Catanzaro	411, 1998-01
Kelly Sweppenhiser	411, 2003-06
<b>3. Robert Crumpler</b>	<b>335, 2004-07</b>
4. Scott Thompkins	331, 1996-99
Elliott Erbe	331, 2002-05
6. Louie Napoleon	326, 1993-96
7. Greg Weddle	324, 1983-86
8. Nate Shepperson	297, 1994-97
9. Michael Goldman	290, 1997-00
John Parrott	290, 1985-87,89

## RUNS SCORED

1. Kelly Sweppenhiser	172, 2003-06
2. Chris Catanzaro	171, 1998-01
3. Gary Sibayan	166, 1986-89
4. David Groseclose	154, 1992-95
5. Scott Thompkins	149, 1996-99
6. Criss Finwood	136, 1985-88
<b>7. Robert Crumpler</b>	<b>134, 2004-07</b>
<b>8. Chad Rice</b>	<b>126, 2004-07</b>
9. B.T. Good	125, 2003-06
10. Franco Martin	123, 1994-97

## WALKS

1. Franco Martin	137, 1994-97
2. Kelly Sweppenhiser	122, 2003-06
3. Criss Finwood	96, 1985-88
4. Matt Smith	95, 2002-05
5. Chris Catanzaro	93, 1998-01
6. Andy Beasley	92, 1987-90
7. Scott Thompkins	90, 1996-99
8. Ryan Colvin	87, 1998-01
9. David Groseclose	86, 1992-95
10. Mike Lamore	84, 1982-85

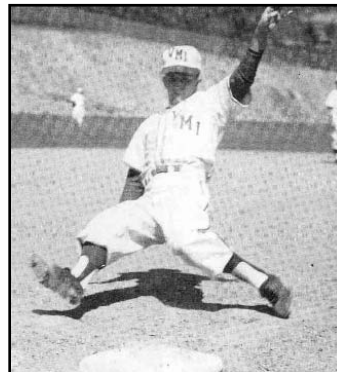

*Donny White stole 56 bases in his three years playing for the Keydets, tied for the third-most all-time.*

## STOLEN BASES

1. David Groseclose	100, 1992-95
2. Gary Sibayan	92, 1986-89
3. B.T. Good	56, 2003-06
Donny White	56, 1963-65
5. Louie Napoleon	51, 1993-96
6. Ben Walker	42, 1983-85,87
7. Matt Smith	38, 2002-05
8. Ed Pearson	35, 1997-00
Terry Batts	35, 1989-92
10. Brian Adams	33, 1990-93

## HIT BY PITCH

1. B.T. Good	54, 2003-06
<b>2. Robert Crumpler</b>	<b>45, 2004-07</b>
3. Kelly Sweppenhiser	41, 2003-06
<b>4. Jacoby Fields</b>	<b>38, 2004-07</b>
<b>5. Chad Rice</b>	<b>35, 2004-07</b>
6. Andy Barden	33, 2000-03
<b>7. A.J. Yoder</b>	<b>30, 2006-Pres.</b>
8. Michael Goldman	25, 1997-00
9. Scott Thompkins	23, 1996-99
10. Marlin Ikenberry	22, 1992-95
Franco Martin	22, 1994-97



*Chris Catanzaro tops VMI's career batting average, doubles, RBI and total bases lists and is listed in 11 of the 15 offensive career top tens.*

## AT BATS

1. Kelly Sweppenhiser	756, 2003-06
2. Matt Smith	753, 2002-05
3. Louie Napoleon	739, 1993-96
4. David Groseclose	725, 1992-95
Chris Catanzaro	725, 1998-01
6. Elliott Erbe	707, 2002-05
<b>7. Jacoby Fields</b>	<b>683, 2004-07</b>
8. Scott Thompkins	642, 1996-99
9. Brian Adams	623, 1990-93
10. Franco Martin	615, 1994-97
B.T. Good	615, 2003-06

## GAMES PLAYED

1. Elliott Erbe	208, 2002-05
2. Matt Smith	207, 2002-05
3. Kelly Sweppenhiser	203, 2003-06
4. David Groseclose	195, 1992-95
<b>Jacoby Fields</b>	<b>195, 2004-07</b>
6. Louie Napoleon	191, 1993-96
7. Chris Catanzaro	190, 1998-01
8. Franco Martin	187, 1994-97
9. Scott Thompkins	186, 1996-99
10. B.T. Good	181, 2003-06

\* Minimum 400 at bats for averages

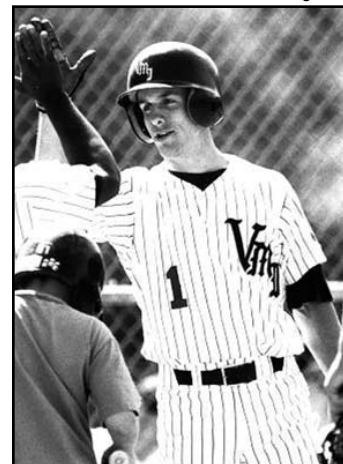

*David Groseclose holds both the single-season and career records for stolen bases.*

# Career Pitching & Fielding Records



Duke Acors holds the career records for strikeouts, innings and starts.

## EARNED RUN AVERAGE

1. John Pate	2.95, 1971-73
2. Vern Beitzel	3.45, 1969-72
<b>3. Trey Barham</b>	<b>3.68, 2005-Pres.</b>
4. Bryan Augsburger	3.91, 1982-85
5. Jeff DeMara	3.93, 2002-05
6. J.J. Hollenbeck	4.79, 2003-06
7. Barry Johnson	4.92, 1987-90
8. John Payne	5.51, 1991-94
9. Phil Hendrix	5.58, 2000-03
10. W.G. Smith	5.69, 1994-97

## WINS

<b>1. Trey Barham</b>	<b>18, 2005-Pres.</b>
2. Ian Ostlund	16, 1998-00
3. Bryan Augsburger	13, 1982-85
Mike Doczi	13, 1987-89,91
Phil Hendrix	13, 2000-03
Josh Owens	13, 2001-05
Duke Acors	13, 2002-05
8. Glenn Ferguson	12, 1984-87
Todd Tilley	12, 1986-89
Jay Adams	12, 1994-95,97-98
Jeff DeMara	12, 2002-05
J.J. Hollenbeck	12, 2003-06

## INNINGS PITCHED

1. Duke Acors	319.0, 2002-05
2. Phil Hendrix	306.2, 2000-03
3. J.J. Hollenbeck	272.2, 2003-06
4. John Payne	259.2, 1991-94
5. Jimmy Thoms	257.0, 2002-05
6. Mark Airaghi	254.0, 1980-83
7. Todd Tilley	247.1, 1986-89
8. W.G. Smith	245.0, 1994-97
9. Marc Phillips	243.1, 1991-94
10. Mike Vela	233.2, 1976-79

## SAVES

<b>1. Kevin Crum</b>	<b>16, 2006-Pres.</b>
2. Jeff DeMara	13, 2002-05
3. Ian Ostlund	11, 1998-00
4. Merlin Ikenberry	9, 1992-95
<b>5. Corey Bachman</b>	<b>8, 2004-07</b>
6. Phil Hendrix	7, 2000-03
7. Richard Sparks	6, 1986-89
Ryan Glynn	6, 1993-95
9. J.J. Hollenbeck	5, 2003-06
Billy Goodrich	5, 1992-95

## STRIKEOUTS

1. Duke Acors	245, 2002-05
2. Phil Hendrix	216, 2000-03
<b>3. Trey Barham</b>	<b>205, 2005-Pres.</b>
4. W.G. Smith	204, 1994-97
5. J.J. Hollenbeck	198, 2003-06
6. Jay Adams	193, 1994-95,97-98
7. Bryan Augsburger	187, 1982-85
8. Jeremy Harper	186, 2000-03
9. Percy Sensabaugh	177, 1964-65
Ryan Glynn	177, 1993-95

## STRIKEOUTS PER 9 INNINGS

1. Ryan Glynn	8.78, 1993-95
2. Ian Ostlund	8.78, 1998-00
<b>3. Trey Barham</b>	<b>8.68, 2005-Pres.</b>
4. Bryan Augsburger	7.70, 1982-85
5. Josh Spradlin	7.54, 1997-00
6. Jay Adams	7.54, 1994-95, 97-98
7. W.G. Smith	7.49, 1994-97
8. Jeremy Harper	7.43, 2000-03
9. Billy Goodrich	7.19, 1992-95
10. Duke Acors	6.91, 2002-05

## WALKS ISSUED PER 9 INNINGS

1. Jimmy Thoms	2.56, 2002-05
2. Jeff DeMara	2.71, 2002-05
3. John Payne	2.88, 1991-94
4. Ian Ostlund	2.95, 1998-00
5. J.J. Hollenbeck	3.00, 2003-06
6. Phil Hendrix	3.29, 2000-03
7. Mike Doczi	3.56, 1987-89,91
8. Mark Airaghi	3.65, 1980-83
<b>9. Trey Barham</b>	<b>3.68, 2005-Pres.</b>
10. John Pate	3.94, 1971-73

## GAMES STARTED

1. Duke Acors	61, 2002-05
2. Phil Hendrix	42, 2000-03
3. Todd Tilley	38, 1986-89
John Payne	38, 1991-94
5. Marc Phillips	37, 1991-94
6. Jeremy Harper	36, 2000-03
7. Mark Airaghi	34, 1980-83
Jimmy Thoms	34, 2002-05
<b>Trey Barham</b>	<b>34, 2005-Pres.</b>
10. Bryan Augsburger	33, 1982-85
Mike Vela	33, 1976-79

## COMPLETE GAMES

1. Mark Airaghi	24, 1980-83
2. Mike Vela	21, 1976-79
3. Bryan Augsburger	17, 1982-85
4. Vern Beitzel	16, 1969-72
5. John Payne	13, 1991-94
6. Todd Tilley	12, 1986-89
7. W.G. Smith	11, 1994-97
John Pate	11, 1971-73
9. Craig Jones	10, 1977-80
10. Glenn Ferguson	9, 1984-87

## APPEARANCES

1. Jeff DeMara	104, 2002-05
2. Billy Goodrich	83, 1992-95
3. Phil Hendrix	78, 2000-03

4. Merlin Ikenberry	77, 1992-95
Josh Owens	77, 2001-05
Jimmy Thoms	77, 2002-05
7. J.J. Hollenbeck	70, 2003-06
8. Brannon Howle	65, 1996-99
9. Josh Spradlin	64, 1997-00
10. Duke Acors	63, 2002-05

## FIELDING PERCENTAGE

<b>1. Robert Crumpler</b>	<b>.989, 2004-07</b>
2. Jon Wade	.988, 2002-04
3. Chris Catanzaro	.986, 1998-01
4. Nate Shepperson	.984, 1994-97
5. Marlin Ikenberry	.981, 1992-95
6. Billy Terry	.981, 1990-93
7. Scott Thompkins	.980, 1996-99
8. Marshall Simpson	.978, 1987-90
9. Michael Goldman	.977, 1997-00
10. Andy Beasley	.975, 1987-90

## TOTAL CHANCES

<b>1. Robert Crumpler</b>	<b>1606, 2004-07</b>
2. Chris Catanzaro	1590, 1998-01
3. Nate Shepperson	1349, 1994-97
4. Marshall Simpson	969, 1987-90
5. David Groseclose	964, 1992-95
6. Matt Smith	956, 2002-05
7. Jon Wade	927, 2002-04
8. Brian Adams	892, 1990-93
9. Scott Thompkins	855, 1996-99
<b>10. Chad Rice</b>	<b>785, 2004-07</b>

\*- All Pitching Average stats with a minimum 140 Innings.

## PUTOUTS

<b>1. Robert Crumpler</b>	<b>1487, 2004-07</b>
2. Chris Catanzaro	1468, 1998-01
3. Nate Shepperson	1232, 1994-97
4. Marshall Simpson	892, 1987-90
5. Jon Wade	877, 2002-04
6. Scott Thompkins	747, 1996-99
7. Marlin Ikenberry	653, 1992-95
8. Andy Barden	633, 2000-03
9. Elliott Erbe	622, 2002-05
<b>10. Michael Roberts</b>	<b>622, 2006-Pres.</b>

## ASSISTS

1. Matt Smith	581, 2002-05
2. David Groseclose	571, 1992-95
<b>3. Chad Rice</b>	<b>505, 2004-07</b>
4. Brian Adams	445, 1990-93
5. Franco Martin	379, 1994-97
6. Jason Annis	361, 2000-03
7. Kelly Sweppenhiser	347, 2003-06
<b>8. Shane Geisslinger</b>	<b>316, 2005-Pres.</b>
9. Jon Schott	278, 1998-01
10. Chris Cofer	276, 1993-96

## DOUBLE PLAYS

<b>1. Robert Crumpler</b>	<b>131, 2004-07</b>
2. David Groseclose	114, 1992-95
3. Nate Shepperson	113, 1994-97
4. Brian Adams	90, 1990-93
<b>Chad Rice</b>	<b>90, 2004-07</b>
6. Chris Cofer	82, 1993-96
7. Matt Smith	79, 2002-05
<b>8. Shane Geisslinger</b>	<b>71, 2005-Pres.</b>
9. Chris Catanzaro	60, 1998-01
10. Jon Wade	54, 2002-04

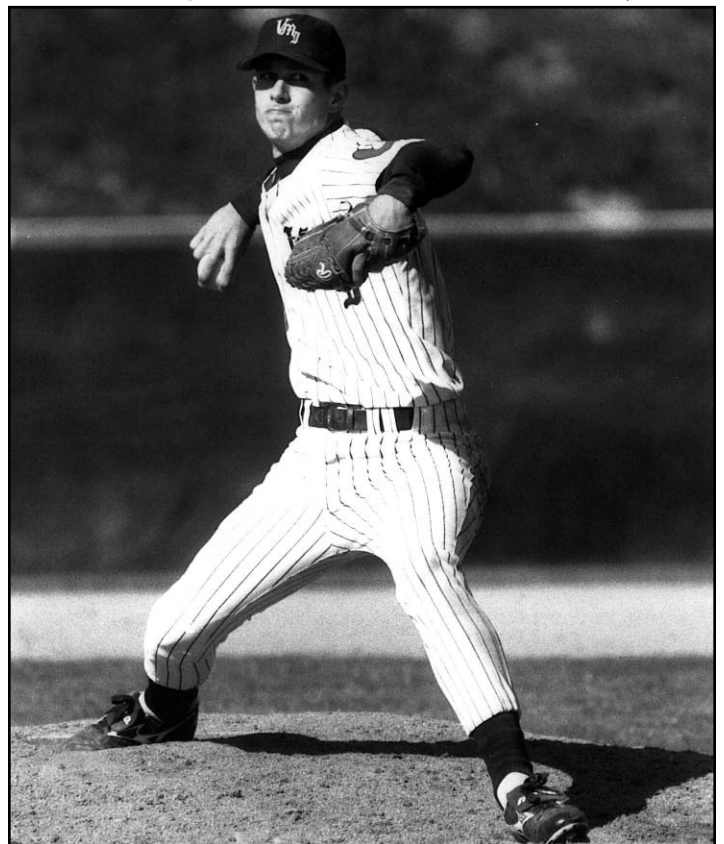

Ryan Glynn struck out more batters per nine innings than any other hurler in VMI history and remains the only Keydet to play in the major leagues.

## National Rankings

<b>Collegiate Baseball</b>	
30th	March 12, 2007
	March 19, 2007
<b>NCBWA</b>	
Receiving Votes	March 12, 2007
	March 19, 2007
	April 2, 2007

## Louisville Slugger

### Freshman All-American

2003	Kelly Sweppenhiser, 3B
2006	Travis Smink, P

### SoCon Freshman of the Year

1982	Mike Lamore, (Co-)
2003	Kelly Sweppenhiser, 3B

### GTE/CoSIDA Academic All-America

1984	Mike Lamore, 3rd Team
1996	Nate Shepperson, 3rd Team

### Dick Howser Award Watch List

2006	Kelly Sweppenhiser
2007	Kevin Crum

### NCBWA Stopper of the Year

#### Award Watch List

2007	Kevin Crum
------	------------

### Roger Clemens Award Watch List

2007	Trey Barham
	Michael Bowman
	Kevin Crum

## All Southern Conference

### First Team

1959	Bill Drake, 2B
1960	Joe Gedro, OF
1961	Weldon Eddins, SS
1962	Gil Minor, C
1963	Donny White, SS
1964	Donny White, SS
	Percy Sensabaugh, P
1965	Percy Sensabaugh, P
1969	Vern Beitzel, P
	J.C. Hanks, 2B
	Tim White, 3B
1977	Kelly Lombard, C
1980	Phil Hubbard, C
1982	Phil Hubbard, C
1983	Bryan Augsburger, P
1985*	Greg Weddle, 1B
	Chris Finwood, SS
1986*	Greg Weddle, 1B
	Gary Sibayan, 2B
1987*	Gary Sibayan, 2B
	Chris Finwood, SS
	Ben Walker, DH
1988*	Andy Beasley, C
	Gary Sibayan, 2B
	Chris Finwood, SS
1989	John Parrott, OF
1990	Andy Beasley, C
	Marshall Simpson, 1B
1995	David Groseclose, SS
	Ryan Glynn, OF
1999	Eric Walker, 3B
	Scott Thompkins, DH
2000	Ian Ostlund, RP
	Eric Walker, 3B

\*-All-SoCon North Division

### Second Team

1960	Weldon Eddins, SS
1962	Weldon Eddins, SS
	Joe Gedro, P
1963	Joe Bush, OF
1964	Dee Hartman, OF
1965	Donny White, SS
1968	Tom Catlett, OF

	Tim White, 3B
1984	Bryan Augsburger, P
	Kelly Raber, 2B
	Bert Saunders, OF
	Greg Weddle, 1B
1989	Andy Beasley, C
	Ren O'Ferrall, OF
1990	Barry Johnson, P
	Brian Adams, 2B
1992	Ray Flowers, 1B
1993	Brian Adams, 2B
	David Groseclose, SS
1994	Ryan Glynn, OF
	David Groseclose, SS
	Louie Napoleon, 2B
	John Payne, DH
1995	Chris Cofer, 2B
2000	Michael Goldman, C
	Stephen Johnson, DH

## All Big South Conference

### First Team

2005	Matt Smith, SS
	Kelly Sweppenhiser, 3B
2006	Kelly Sweppenhiser, 3B
2007	Chad Rice, SS

### Second Team

2006	Trey Barham, P
2007	Robert Crumpler, 1B
	Michael Bowman, P

### SoCon All Tournament

1993	David Groseclose, SS
	Louie Napoleon, 3B
1994	Louie Napoleon, OF
1995	Ryan Glynn, DH
1996	Nate Shepperson, 1B
2003	Jon Wade, 1B

### SoCon Coach of the Year

1982	Donny White (Co-)
1988	Paul Maini
2003	Tom Slater

### Big South Scholar-Athlete

2006	Kelly Sweppenhiser, 3B
------	------------------------

### Big South All-Academic

2004	Kelly Sweppenhiser
2005	Kelly Sweppenhiser
2006	Kelly Sweppenhiser
2007	Chad Rice

### NCBWA National Pitcher of the Week

2007	Trey Barham (Apr. 3)
------	----------------------

## Drafted Keydets

Player	Year	Round	Club
Rob Holmes	1980	47th	Minnesota Twins*
Andy Beasley	1989	17th	Oakland Athletics
Andy Beasley	1990	4th (112th overall)	St. Louis Cardinals
Mark Craft	1990	10th	Oakland A's
Jay Adams	1993	52nd	Cleveland Indians*
Marc Phillips	1994	32nd	Kansas City Royals
Ryan Glynn	1995	4th (94th overall)	Texas Rangers
David Groseclose	1995	22nd	Colorado Rockies
Nate Shepperson	1996	53rd	Pittsburgh Pirates
Jeremy Harper	2003	14th	Toronto Blue Jays
Andy Barden	2003	19th	Atlanta Braves
Phil Hendrix	2003	35th	Milwaukee Brewers
Duke Acors	2005	32nd	Pittsburgh Pirates
Kelly Sweppenhiser	2006	44th	Toronto Blue Jays
Tanner Biagini	2006	48th	Los Angeles Dodgers*
Chad Rice	2007	24th	Pittsburgh Pirates
Corey Bachman	2007	40th	Chicago Cubs

\*-Drafted out of HS

## Big South Player of the Week

2005	Robert Crumpler (May 23)
	Klint Reed (Feb. 14, Co-)
2006	Kelly Sweppenhiser (Feb. 21)
	Robert Crumpler (Mar. 20)
	Jacoby Fields (May 22, Co-)
2007	Eddie Van Es (Mar. 19)
	Robert Crumpler (Apr. 16)

## Big South Pitcher of the Week

2004	J.J. Hollenbeck (Apr. 26)
2005	J.J. Hollenbeck (Mar. 28)
2006	Trey Barham (Mar. 20)
2007	Trey Barham (Apr. 2)
	Chris Henderson (Apr. 9)

## College Baseball Foundation

### National Honor Roll

2006	Kelly Sweppenhiser (Feb. 21)
	Travis Smink (Feb. 28)
	Trey Barham (Mar. 21)
2007	A.J. Yoder (Mar. 6)
	Eddie Van Es (Mar. 20)
	Robert Crumpler (Apr. 18)

## VaSID All-State

1984	Bryan Augsburger
1990	Marshall Simpson
	Andy Beasley
1995	Ryan Glynn
	David Groseclose (HM)
1996	Nate Shepperson
2000	Ian Ostlund
2006	Kelly Sweppenhiser

## VMI Sports Hall of Fame

The following former baseball players have been inducted into the VMI Sports Hall of Fame:

Paul Caldwell '26	1972*
William Couper '04	1972*
Joseph Hatchet '25	1972*
Frank M. Page, Jr. '23	1972*
Charles Roberson '38	1972*
Robert Y. Conrad '05	1974
Claude "Red" Patton '50	1975
John L. Pitts '16	1975
Donny White '65	1975
Gilly Laughorn '31	1976
Cliff Heathcote '57	1977
Percy Sensabaugh '66	1977
Harold Williams '31	1978
Jack Tim White '69	1979
Weldon Eddins '62	1982
Phil Hubbard '83	1993
Greg Weddle '86	1997
Chris Finwood '88	2003
Ryan Glynn '95	2005

\*-Indicates charter member of the Hall of Fame



# When Was The Last Time...

## When Was The Last Time VMI.....

Scored 20 or more runs in a game	. . . .21, vs. Maryland-Eastern Shore, March 10, 2007
Had 20 or more hits in a game	. . . . .20, vs. Savannah State, March 31, 2007
Scored 10 or more runs in an inning	. . . . .11, at Birmingham-Southern, April 22, 2006
Allowed 20 or more runs in a game	. . . . .21, vs. Hofstra, February 13, 2005
Allowed 20 or more hits in a game	. . . . .22, vs. UNC Asheville, April 28, 2007
Was shutout	. . . . .vs. Liberty (4-0), May 18, 2007
Shutout an opponent	. . . . .vs. Coppin State (11-0), April 14, 2007
Pitched back-to-back complete games	. . . . .vs. Longwood (Thoms & Hollenbeck), April 8 & 9, 2005
Hit back-to-back home runs	. . . . .vs. Coppin State (Crumpler & Van Es), April 14, 2007
Hit 5 or more home runs in a game	. . . . .5, vs. Savannah State, April 1, 2007
Allowed an Opponent 3 hits or less	. . . . .1, vs. Coppin State, April 14, 2007
Allowed an Opponent 1 hit or less	. . . . .1, vs. Coppin State, April 14, 2007
Swept a Conference series at home	. . . . .vs. High Point, May 13-15, 2005
Swept a Conference series on the road	. . . . .at Charleston Southern, March 17-18, 2007
Beat a Ranked Team	. . . . .vs. #3 Virginia (5-2), April 3, 2007
Won a Series Against a Ranked Team	. . . . .vs. #16 Winthrop, May 19-21, 2006 (First Ever)
Won a Postseason Game	. . . . .vs. #5 Furman (2-1), May 23, 2003 (SoCon Tournament)
Was Ranked In A National Poll	. . . . .March 19, 2007, #30 by Collegiate Baseball (First-Ever)

## When Was The Last Time A Keydet.....

Had five hits in a game	. . . . .Michael Roberts, at Radford, May 12, 2007
Scored five runs in a game	. . . . .Chad Rice, vs. Coppin State, February 17, 2006
Had seven RBI in a game	. . . . .Robert Crumpler, vs. Fairfield, March 7, 2005
Hit three doubles in a game	. . . . .Chris Catanzaro, vs. The Citadel, March 31, 2000
Hit two triples in a game	. . . . .A.J. Yoder, vs. Savannah State, March 31, 2007
Hit a grand slam	. . . . .Eddie Van Es, vs. Old Dominion, May 15, 2007
Hit an inside-the-park home run	. . . . .Matt Smith, vs. High Point, May 14, 2005
Had a pinch-hit home run	. . . . .Klint Reed, vs. UNC Asheville, March 18, 2005
Hit two home runs in a game	. . . . .Eddie Van Es, vs. UNC Asheville, April 27, 2007
Hit home runs in consecutive at bats	. . . . .Robert Crumpler, vs. William & Mary, April 5, 2005
Had a walk-off hit	. . . . .Eddie Van Es (HR), vs. UNC Asheville, April 27, 2007
Hit a walk-off home run	. . . . .Eddie Van Es, vs. UNC Asheville, April 27, 2007
Hit for the cycle	. . . . .Kelly Sweppenhiser, vs. Coppin State, February 19, 2006
Had two hits in an inning	. . . . .B.T. Good, at Birmingham Southern, April 22, 2006
Stole home	. . . . .Chad Rice (Double steal), vs. Bucknell, February 20, 2007
Stole five bases in a game	. . . . .Shane Geisslinger, vs. Richmond, April 12, 2006
Struck out 10 or more batters	. . . . .Michael Bowman (10), vs. UNC Asheville, April 27, 2007
Struck out 12 or more batters	. . . . .Trey Barham (12), at James Madison, May 17, 2006
Struck out 15 or more batters	. . . . .Grayson Craun (15), vs. Appalachian State, April 11, 1998
Pitched a complete game (9 inn.)	. . . . .Chris Henderson, vs. UNC Asheville, April 29, 2007
Threw a shutout (9 inn.)	. . . . .J.J. Hollenbeck, vs. North Carolina A&T, May 13, 2006
Had a hitting streak of at least 15 games	. . . . .Robert Crumpler, Feb. 23-March 22, 2005 (15)
Hit .400 in a season (Minimum 150 at bats)	. . . . .Greg Weddle, .446, 1986

## Miscellaneous School Records

Most wins in a season	. . . . .34, 2007
Most consecutive wins	. . . . .9, February 12-March 4, 2006
Most consecutive home wins	. . . . .15, February 24-April 7, 2007
Best record during a season	. . . . .28-10, April 18, 2007
Most losses in a season	. . . . .41, 2002
Most consecutive losses	. . . . .32, March 21, May 1, 1981

## Batting Champions

1950	. . . "Red" Patton	. . . . .333
1951	. . . Neal Petree	. . . . .305
1952	. . . Neal Petree	. . . . .252
1953	. . . Dave Crockett	. . . . .345
1954	. . . Not Available	. . . . .
1955	. . . Not Available	. . . . .
1956	. . . Bobby Ross	. . . . .400
1957	. . . Bobby Ross	. . . . .292
1958	. . . Bobby Ross	. . . . .305
1959	. . . Bobby Ross	. . . . .218
1960	. . . Joe Gedro	. . . . .375
1961	. . . Alex Azezapa	. . . . .245
1962	. . . Joe Gedro	. . . . .275
1963	. . . Donny White	. . . . .391
1964	. . . Donny White	. . . . .329
1965	. . . Donny White	. . . . .261
1966	. . . Don McMenmim	. . . . .284
1967	. . . Skip Harding	. . . . .302
1968	. . . Tom Catlett	. . . . .346
1969	. . . J.C. Hanks	. . . . .343
1970	. . . Doug Rowe	. . . . .234
1971	. . . Ken Wester	. . . . .220
1972	. . . Lou Dowdy	. . . . .325
1973	. . . Rod Brewer	. . . . .408
1974	. . . Kimo Wong	. . . . .300
1975	. . . Kavie Thrift	. . . . .308
1976	. . . Russell Puckett	. . . . .398
1977	. . . Kelly Lombard	. . . . .344
1978	. . . John Hobbs	. . . . .302
1979	. . . Mark Vasco	. . . . .316
1980	. . . Phil Hubbard	. . . . .416
1981	. . . Scott Gines	. . . . .313
1982	. . . Phil Hubbard	. . . . .424
1983	. . . Mike Lamore	. . . . .369
1984	. . . Kelly Raber	. . . . .343
1985	. . . Mike Lamore	. . . . .373
1986	. . . Greg Weddle	. . . . .446
1987	. . . Gary Sibayan	. . . . .359
1988	. . . Chris Finwood	. . . . .399
1989	. . . Ren O'Ferrall	. . . . .355
1990	. . . Marshall Simpson	. . . . .393
1991	. . . Ray Flowers	. . . . .289
1992	. . . Ray Flowers	. . . . .294
1993	. . . Brian Adams	. . . . .326
1994	. . . Louie Napoleon	. . . . .307
1995	. . . David Groseclose	. . . . .341
1996	. . . Nate Shepperson	. . . . .361
1997	. . . Franco Martin	. . . . .325
1998	. . . Chris Catanzaro	. . . . .346
1999	. . . Eric Walker	. . . . .376
2000	. . . Chris Catanzaro	. . . . .392
2001	. . . Chris Catanzaro	. . . . .335
2002	. . . Jason Annis	. . . . .308
2003	. . . Andy Barden	. . . . .318
2004	. . . Kelly Sweppenhiser	. . . . .367
2005	. . . Kelly Sweppenhiser	. . . . .370
2006	. . . Kelly Sweppenhiser	. . . . .350
2007	. . . Robert Crumpler	. . . . .330

# All-Time Roster (1963-Present)

## -A-A-A-A-

ABELON, Patrick .....1997  
ACORS, Duke .....2002-05

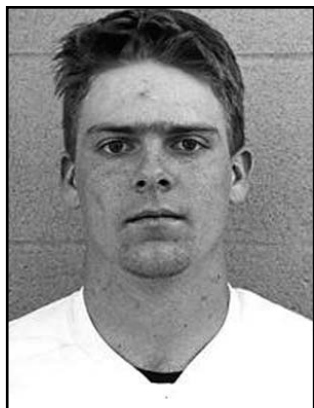

**Brian Adams**

ADAMS, Brian .....1990-93  
ADAMS, Jay .....1994-95,97-98  
ADLEMAN, Jay .....1982  
AIRAGHI, Mark .....1980-83  
ALLEN, Ed .....1995-96  
AMOS, J.R. ....1963  
ANDREWS, Andy .....1976-79  
ANNIS, Jason .....2000-03  
ANTON, Mike .....2004-05  
ARMBRUSTER, George .....1986-89  
ATKINSON, R. ....1963-64  
AUGSBURGER, Bryan .....1982-85

## -B-B-B-B-

BABER, Jon .....2002-05  
BACHMAN, Corey .....2004-07  
BALLARD, Jordan .....2007  
BARDEN, Andy .....2000-03  
BARGER, Steve .....1979-80  
BARHAM, Trey .....2005-07  
BARKER, Danny .....1971  
BARKSDALE, Harry .....1972-75  
BARROW, Wes .....1996-99  
BASS, Stan .....1980,82-83  
BATTS, Terry .....1989-92  
BEASLEY, Andy .....1987-90  
BEITZEL, Vern .....1969-72  
BIAGINI, Tanner .....2007  
BIGGS, John .....1970-71  
BINGLER, Travis. ....1995  
BIRAM, Walter .....1973  
BOOTH, Kevin .....2006  
BOWDEN, Ron .....1980-82  
BOWMAN, Michael .....2006-07  
BOYETTE, Ed .....1992-94  
BOYNTON, L. ....1964  
BRADFORD, Ben .....1996-99  
BRANNER, Wade .....1982-83  
BRECKENRIDGE, Jim .....1965-67  
BRENT, Bill .....1966-67  
BREWER, Rod .....1973  
BRIGGS, Don .....1977-79  
BRIGGS, Justin .....2000-03  
BROOKS, Chris .....2002-04  
BROOKS, Chris .....1998  
BROWN, Jere .....1989  
BROWN, M.W. ....1974  
BRYANT, Scott .....1982-85  
BUCHANAN, Chase .....2004-06  
BUCK, Glen .....1989,91-92  
BURGWYN, C.P.E. ....1974

BUNN, Chris .....1987-88  
BURGESS, Kenny .....1980-83  
BURRUS, Brian .....1993-94  
BURT, Mike .....1979-80  
BUSH, Joe .....1963-65  
BUSHEY, Art .....1968-69  
BUTLER, Larry .....1979

## -C-C-C-C-

CAGE, Matt .....2001-04  
CARPENTER, Adam .....2007  
CARVER, Fred .....1968-70  
CASHER, Ian .....2004-07  
CATANZARO, Chris .....1998-01  
CATHER, W. ....1963-64  
CATLETT, Tom .....1967-69  
CHAPMAN, Howard .....1966  
CHARLES, Johnny .....1989  
CHERNISKY, Chris .....1990-92  
CHICOLI, John .....1984-85  
CLEATON, Frank .....1968-70  
CLEMENTS, Michael .....2005  
COAKLEY, Mike .....2001-03  
COFER, Chris .....1993-96  
COLLETTI, Mike .....1983-86  
COLLIE, Dave .....1981  
COLVIN, Ryan .....1998-01  
CONQUES, Duane .....1963-65  
COOK, Rick .....1968-69  
CORLEY, Jerry .....1976  
CORRAO, Tony .....1997  
COULTER, .....1970  
COVINGTON, Tristen .....2003-04  
COWARDIN, Lew .....1968,70  
COX, Tim .....1980  
CRAFT, Mark .....1987-90  
CRANE, Stan .....1969,72  
CRAUN, Grayson .....1997-98,00  
CROCKER, Randy .....1967-69  
CRONE, Sandy .....1990-91  
CROTWELL, Henry .....1966  
CRUM, Kevin .....2006-07  
CRUMPLER, Robert .....2004-07

## -D-D-D-D-

DANIELS, L.C. ....1974  
DARIN, Joe .....2000  
DARNELL, Dan .....1972-75  
DAVIES, Jeff .....1978-80  
DAVIS, Brad .....1997  
DAVIS, Jaime .....2005  
DAVIS, Paul .....1979-80  
DAVIS, Phil .....1967  
DeLEO, W.T. ....1963  
DeMEO, L.J. ....1974  
DeWATERS, Jerry .....1972  
DEARMAN, Andy .....1973  
DeMARA, Jeff .....2002-05  
DI DIO, Alex .....2005  
DIETRICH, Kris .....1995-96  
DIXON, David .....1996-98  
DOCZI, Mike .....1987-89,91  
DOW, Frank .....1982-84  
DOWDY, Louis .....1971-72,74  
DOWNS, David .....1989,91  
DUANE, Harley .....1965-66  
DUNLAP, Chase .....2005  
DURHAM, Brian .....1985-86  
DUTY, Chris .....2007

## -E-E-E-E-

EARLE, R.A. ....1963

EAST, Eric .....1997-00  
EDEN, Mike .....1981-82  
EDWARDS, Matt .....2006-07  
ELLIOT, John .....2001  
ERBE, Elliott .....2002-05  
EVANS, Chad .....1991

## -F-F-F-F-

FERGUSON, Glenn .....1984-87  
FIELDS, Jacoby .....2004-07  
FINWOOD, Criss .....1985-88  
FITCHETT, Doug .....1974-76  
FLOWERS, Ray .....1991-93  
FRAZIER, Randle .....1971  
FRESIA, Jerry .....1967-69  
FRICK, Ken .....1966  
FRIEND, John .....1979-82  
FRISHKORN, Jim .....1978-80  
FRISKI, Steve .....1968-70  
FRITZ, Dan .....1979-80

## -G-G-G-G-

GALLEO, Darren .....1986-89  
GARNETT, Johnny .....1979  
GATES, Randy .....1975-77  
GAUSEPOHL, Jeff .....1963-65  
GEISSLINGER, Shane .....2005-067  
GENTILE, Tony .....1967-68  
GINES, Scott .....1980-83  
GLOVER, John .....1986-89  
GLYNN, Ryan .....1993-95  
GOLDMAN, Michael .....1997-00  
GOOD, B.T. ....2003-06  
GOODE, John .....2004-07  
GOODRICH, Billy .....1992-95  
GRAHAM, Chris .....1991  
GREGG, Jim .....1965-66  
GREGORY, Bruce .....1968  
GRIFFIN, Matt .....1977-80  
GRIFFIN, Ryan .....1992-93  
GROSECLOSE, David .....1992-95

## -H-H-H-H-

HACKEMEYER, Denny .....1977-78  
HADRA, Jon .....2001-04  
HAINES, Andrew .....2005-06  
HAMLET, Dick .....1968  
HANEY, Drew .....1993-96  
HANKS, J.C. ....1968-70  
HARDING, Skip .....1967-68  
HARDY, Bill .....1975-78  
HARPER, Jeremy .....2000-03  
HARRELL, Wayne .....1970-72  
HARRISON, Romando .....1994-95  
HARTMAN, Dee .....1965-66  
HAVELIN, M.A. ....1974  
HAVIRD, Ley .....1987,89-90  
HAYDEN, Thomas .....2006-07  
HAYES, Grant .....1990  
HAYES, R.E. ....1974  
HAZELWOOD, Mark .....1991-94  
HEINE, Rick .....1985-86  
HELMS, Heith .....1996-97  
HENDERSON, Chris .....2006-07  
HENDRIX, Phil .....2000-03  
HENKEL, Bobby .....1976-78  
HERMON, G.R. ....1963  
HESS, Justin .....2007  
HESS, Rick .....1971  
HIGHTOWER, Dick .....1963-65  
HILLER, Steve .....1981-84  
HINES, B. ....1963-64

HINES, Doug .....1973  
HINKEL, Bob .....1965-67  
HOBBS .....1978  
HOLLENBECK, J.J. ....2003-06  
HOLLOWAY, Donnie .....1990-92  
HOLMES, Rob .....1981-84  
HOLMES, Wilt .....1976  
HOLT, John .....1966  
HOWLE, Brannon .....1996-99  
HUBBARD, Phil .....1980-83  
HUCKABEE, Jeff .....1971-74  
HUDGINS, Matt .....2003-04  
HUGHES, Abe .....1999  
HUGHES, Danny .....1996-97  
HUNT, Wayne .....1994  
HUNTER, R. ....1964  
HUPP, W.T. ....1974  
HUTHWAITE, Doug .....1971

## -I-I-I-I-

IKENBERRY, Marlin .....1992-95  
IKENBERRY, Marlin .....1992-95  
ISAACS, Garland .....1973,75

## -J-J-J-J-

JANNUSCH, Mike .....1988-90  
JEFFERSON, Larry .....1970-72  
JOHNSON, Barry .....1987-90  
JOHNSON, Stephen .....1999-00  
JONES, Craig .....1977-80  
JONES, Jeff .....1999  
JORDAN, John .....1988  
JUDD, Seth .....1988-89

## -K-K-K-K-

KASPER, Kelly .....1989-91  
KASS, Matt .....1998  
KELLY, Mike .....1988  
KELLY, Billy .....1992-93  
KENNEDY, Zach .....2001-04  
KENT, Allen .....2001-02  
KIELTY, Tim .....1985  
KIELY, Pat .....1988,90-91  
KING, Curtis .....1971  
KING, Orville .....1972  
KIRK, J.B. ....1974  
KITCHEN, Dale .....1972  
KITCHEN, James .....1971  
KOKOLIS, Pete .....1995-96  
KURTZ, Rick .....1990

## -L-L-L-L-

LADD, Bob .....1967  
LAMAS, Robert .....2007  
LAMORE, Mike .....1982-85  
LANDBERG, Michael .....1997-99  
LANIER, Phil .....1966-67  
LAWSON, Andrew .....2000-01  
LEAKE, Matt .....2002  
LEE, Mark .....1979  
LEGG, Josh .....2004-05  
LEGGETT .....1978  
LEVINSON, Jeff .....1981  
LEWEN, Dennis .....1972-75  
LICHTER, James .....2007  
LIFFICK, Matt .....2001-04  
LITTLE, Charles .....1971-74  
LITWIN, Richard .....2002-06  
LITZ, Ryan .....2007  
LOCHER, John .....1979  
LOMBARD, Kelly .....1976-79  
LONG, Jon .....1997-99

# All-Time Roster (1963-Present)

LOTTMAN, David .....2007  
 LOUGHRIDGE, Billy .....1963-65  
 LYLES, Willie .....1999-02  
 LYNCH, Henry .....2002-03

## -M-M-M-M-M-

MACKEY, Chris .....1993-94  
 MAJOR, Jason .....2003-04,06  
 MALESKI, Mike .....2003-04  
 MALLON, Jim .....1973-74  
 MAINI, Paul .....1964  
 MANIS, Mike .....1968  
 MAROHN, Chip .....1976-77  
 MARSHALL, Howard .....1967  
 MARTIN, Franco .....1994-97  
 MARTIN, Peyton .....1994  
 MARTINSON, Cody .....1999  
 MASSENBURG, Brandon ...2003-05  
 MASSIE, B. ....1974  
 MAURER, Jim .....1963-65  
 MAYS .....1970  
 McADAMS, Ryan .....1990  
 McALLISTER, Kenny .....1981-83  
 McCLOSKEY, Joe .....1983-86  
 McGINNIS, Tommy .....1983-86  
 McKAIN, R. ....1964  
 McMENAMIN, Don .....1965-67  
 McPHERSON, Josh .....2007  
 MICHAELS, Glenn .....1965-66  
 MIHALIK, Tom .....1975-77  
 MIKULA, Ned .....1971  
 MILLIGAN, Ron .....1976  
 MINEY, Brendan .....1977-80  
 MINOR, Gil .....1963  
 MINOR Jr., Gil .....1990-91  
 MITCHELL, Ryan .....1997-99  
 MONTANO, Dave .....1981  
 MOORE, Scott .....1990  
 MOORE, Dale .....1994-97  
 MORGAN, Allen .....1973  
 MORGAN, Hank .....1996-97  
 MORRIS, Kyle .....1999  
 MOTLEY, Sam .....1981  
 MULKEY, Travis .....2005-06  
 MUNSEY, J.M. ....1974  
 MYERS, M.J. ....1974

## -N-N-N-N-N-

NAFF, Hunter .....2007  
 NAPOLEON, Louie .....1993-96  
 NAWROCKI, Phil .....1996-97  
 NEHLS, Richard .....1978-79

## -O-O-O-O-O-

O'BOOK, Jimmy .....1979  
 O'FERRALL, Patrick .....1989-92

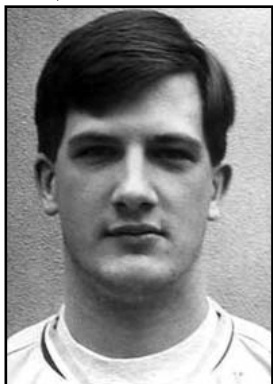

**Ren O'Ferrall**

O'FERRALL, Ren .....1986-89

ONOFREI, Matt .....1996  
 OSTLUND, Issac .....2004,06  
 OSTLUND, Ian .....1998-00  
 OTWELL, Steve .....1970-71  
 OWENS, Josh .....2001-05

## -P-P-P-P-P-

PADGETT, Oscar .....1970-71  
 PAGONES, Jim .....1970  
 PALMER, Steve .....1985  
 PARKER, R. ....1964  
 PARKER, Read .....1997  
 PARROTT, John .....1985-87,89  
 PARSONS, Stephen .....2005  
 PATE, John .....1971-74  
 PAULETTE, Bill .....1967-69  
 PAULETTE, Will .....2002-05  
 PAULS, Phil .....1966  
 PAYNE, John .....1991-94  
 PEARSON, Ed .....1997-00  
 PEDIGO, Hank .....1967-68  
 PENNINGTON, Ken .....1967-68  
 PERRIN, Mark .....1976-77  
 PHELPS, John .....2006-07  
 PHELPS, Mike .....1991-93  
 PHILLIPS, David .....1982-84  
 PHILLIPS, Marc .....1991-94  
 PINGREE, Jim .....1983  
 PLOTT, Harold .....1971-72  
 PORTER, Brandon .....1994  
 PORTER, Robin .....1965-66  
 POULOS, Matt .....1999-00  
 POWELL .....1978  
 POWROZNIK, Travis .....1996-97  
 PREDDY, Rob .....1979-82  
 PRIOLETTI, T.J. ....2007  
 PROCISE, David .....1992-93  
 PROSSER, John .....1965  
 PUCKETT, Russell .....1975-77  
 PULLEY, Tom .....1984

## -R-R-R-R-R-

RABER, Kelly .....1982,84  
 RADLE, Tom .....1980  
 RAMSEY, Matt .....2001  
 RAND, Ben .....2001-03  
 REED, Don .....1964-66  
 REED, Klint .....2005-06  
 REEDER, K.R. ....1963  
 REID, Dave .....1967-69  
 REIDEL, Leonard .....1972,74  
 REILLY, John .....1990-91  
 REINARD, Bruce .....1976-79  
 RHODES, Trey .....1987-90  
 RICE, Chad .....2004-07  
 RIDLEY, Thomas .....1972-74  
 RILEY, Chris .....1998-01  
 RILEY, Rob .....1998-01  
 ROBB, Jack .....1967-68  
 ROBERTS, Jeff .....1996-98  
 ROBERTS, Michael .....2006-07  
 ROBINSON, Jay .....1993  
 RODGERS, Robert .....1980  
 RODRIGUEZ, E.D. ....1974  
 ROLAN, Louis .....1979-80  
 ROSS, Donnie .....1973-74  
 ROUNDTREE, Jim .....1966-67  
 ROWE, Doug .....1969-71  
 ROYSTON, J.R. ....2001-04  
 RUCKER, Kyle .....2007  
 RUSSELL, Sandy .....1981

## -S-S-S-S-S-

SADLER, Mike .....1969  
 SAMUELSON, Keith .....1981  
 SANDRIDGE, Brian .....2006-07  
 SANFORD, John .....1975-76  
 SANFORD, Robert .....1975-77  
 SAUNDERS, Bert .....1982-85  
 SAVAGE .....1978-79  
 SCHENK, Joey .....1992-95  
 SCHMAUS, Charlie .....1965-67  
 SCHOTT, Jon .....1998-01  
 SEAWELL, Sean .....2004  
 SECRIST, Greg .....1985  
 SELBY, Field .....1971-72  
 SELDON, Greg .....1974-75  
 SENSABAUGH, Percy ....1964-65,67  
 SHARP, David .....1999-00  
 SHEPPERSON, Nate .....1994-97  
 SHU, Rod .....1968-70



**Gary Sibayan**

SIBAYAN, Gary .....1986-89  
 SIMPSON, Marshall .....1987-90  
 SJOLUND, Karl .....1983-86  
 SLATER, Tom .....1987-90  
 SLOAN, John .....1999-01  
 SMILEY, Jeff .....1983-86  
 SMINK, Travis .....2006-07  
 SMITH, Dan .....1995-97  
 SMITH, Matt .....2002-05  
 SMITH, Thane .....2004-05, 07  
 SMITH, Wilber .....1969-70  
 SMITH, Will .....2005-07  
 SMITH, W.G. ....1994-97  
 SNEAD, Lenny .....1976  
 SNOW, Randy .....1968-71  
 SNOW, Scott .....1974-77  
 SPARKS, Richard .....1986-89  
 SPRADLIN, Josh .....1997-00  
 SPRIETSMA, Charles .....1991  
 STABLES, Bruce .....1986  
 STEGEMERTEN, Rick .....1970-71  
 STONE, Allen .....1988-91  
 STONE, Richard .....1985-87  
 STRAIN, Billy .....1990-91  
 SULLIVAN, Dave .....1994-96  
 SULLIVAN, Shane .....1983-84  
 SWEIGART, Marlin .....1963-65  
 SWEPENHISER, Kelly .....2003-06  
 SWIENCINSKI, Brian .....1986-88

## -T-T-T-T-T-

TATE, Jason .....2007  
 TAVENNER, James .....1988-91  
 TAYLOR, John .....1965-66  
 TERRY, Billy .....1990-93  
 TERRY, Ruben .....1965-67

THOMAS, John .....1968  
 THOMPSON, Scott .....1996-99  
 THOMS, Jimmy .....2002-05  
 THRIFT, Kevin .....1973,75-76  
 THUJO, K.Y. ....1974  
 TILLEY, Todd .....1986-89  
 TOGNOLI, Chris .....1986-87  
 TUJO, Chris .....1992-94  
 TURNAGE, Brian .....1992-95  
 TURNER .....1984  
 TYLER, David .....1983-84

## -U-U-U-U-U-

UPHAM, Brent .....2004  
 UPTON, Phil .....1973

## -V-V-V-V-V-

VAN ES, Eddie .....2006-07  
 VARNEY, Gary .....1974-76  
 VASCO, Mark .....1979-81  
 VELA, Mike .....1976-79  
 VLASS, Barry .....1973

## -W-W-W-W-W-

WADE, Jon .....2002-04  
 WALKER, Ben .....1983-85,87  
 WALKER, Eric .....1997-00  
 WALTON, R.S. ....1963  
 WARD, Shawn .....1996  
 WEDDLE, Greg .....1983-86  
 WELLS, Greg .....1999  
 WERTZ, Brent .....1988  
 WESTER, Ken .....1969-72  
 WHARTON, Kemper .....1981-84  
 WHISENANT, H.A. ....1963  
 WHITE, Donny .....1964-65  
 WHITE, J.J. ....1963  
 WHITE, Jack .....1967  
 WHITE, Joe .....1975-76  
 WHITE, Tim .....1968-69  
 WHITFORD, T.W. ....1963  
 WHITT, E. ....1964  
 WILLIAMS, Jay .....1980-82  
 WILLIAMS, Terrell .....1973-74  
 WILLIAMS, Timmy .....1992,94  
 WILLIAMS, Warren .....1990-93  
 WILSON, Brent .....1985  
 WILSON, Jonathan .....2003-04  
 WIMMER, Allan .....2003-04  
 WIMMER, Chris .....2005  
 WONG, Michael .....1972-75  
 WOOD, D.T. ....1984-87  
 WOOD, Daniel .....2006-07  
 WOODS, Scott .....1973-74  
 WOOLWINE, Andy .....1980-82  
 WORKMAN, Jim .....1963-65  
 WYRICK, Scott .....1985

## -Y-Y-Y-Y-Y-

YATES, Jeff .....1975,77-78  
 YATES, John .....1996-99  
 YODER, A.J. ....2006-07  
 YOUNG, Billy .....1975-78  
 YOUNG, Robert .....1965-67

## 1951

### 1-20, 0-12 SoCon

Coach: Frank Summers

M20	at Camp Lejeune Marines	L	0-16
M23	at Camp Lejeune Marines	L	1-11
M24	at Cherry Point Marines	L	3-9
A7	at Roanoke	L	1-4
A13	Michigan	L	3-22
A14	Roanoke	W	6-1
A17	*Richmond	L	1-13
A18	at Virginia	L	2-12
A21	*George Washington	L	2-14
A25	*at Virginia Tech	L	0-9
A26	at Quantico Marines	L	1-25
A27	*at George Washington	L	7-20
A28	*at Maryland	L	2-12
M2	*West Virginia	L	2-4
M2	*West Virginia	L	6-9
M4	*William & Mary	L	10-29
M7	*Maryland	L	3-7
M11	*at Richmond	L	3-5
M12	*at William & Mary	L	3-5
M16	*Virginia Tech	L	1-16
M18	Virginia	L	2-7

## 1952

### 1-13, 1-8 SoCon

Coach: Vince Ragunas

	Maine	L	10-11
	*at Richmond	L	5-11
	*at William & Mary	L	1-3
	*George Washington	L	12-18
	*Virginia Tech	L	2-3
	at Virginia	L	5-12
	*William & Mary	W	9-8
	Hampden-Sydney	L	2-9
	at Hampden-Sydney	L	4-21
	Virginia	L	2-9
	*West Virginia	L	4-8
	*West Virginia	L	1-7
	*Richmond	L	4-5
	*at Virginia Tech	L	1-2

## 1953

### 7-7, 4-4 SoCon

Coach: Chuck Noe

	Long Island	L	7-10
	Long Island	W	8-7
	Ithaca	L	5-6
	*George Washington	L	1-19
	Virginia	L	1-6
	*George Washington	W	11-10
	*Maryland	L	3-5
	Richmond Prof. Institute	W	19-1
	*Maryland	L	0-6
	Hampden-Sydney	W	13-7
	*Virginia Tech	W	3-1
	*William & Mary	W	8-6
	*Richmond	W	3-2
	*Richmond	L	2-4

## 1954

### 12-6, 6-4 SoCon

Coach: Chuck Noe

A3	Washington (Md.)	W	25-5
A6	Bridgewater	W	7-4
A9	*George Washington	W	6-4
A22	Maryland	L	7-13
A24	*West Virginia	L	3-5
A26	Richmond Prof. Institute	W	20-3
A28	*Virginia Tech	L	2-5
A30	*Richmond	L	5-8
M1	*William & Mary	W	25-3
M5	*William & Mary	W	19-2
M6	*Richmond	W	11-9
M8	*Davidson	W	12-1
M10	*George Washington	L	6-9

M12	Virginia	L	3-7
M17	*Virginia Tech	W	5-3
M21	Virginia	W	7-5
M22	Lynchburg	W	10-4
M25	Lynchburg	W	9-2

## 1955

### 12-8, 6-7 SoCon

Coach: Chuck Noe

	*Furman	W	3-2
	Richmond Prof. Institute	W	5-4
	Salem	W	7-5
	Salem	W	6-3
	*at Richmond	L	0-8
	*William & Mary	L	13-14
	Richmond Prof. Institute	W	7-2
	Virginia	W	6-5
	*West Virginia	L	0-11
	*West Virginia	L	4-5
	West Virginia Tech	W	14-13
	*William & Mary	W	9-8
	*George Washington	W	8-6
	*Virginia Tech	W	9-8
	*Richmond	L	14-16
	*Davidson	W	6-1
	*Virginia Tech	L	3-9
	*The Citadel	W	10-4
	*The Citadel	L	3-17
	Virginia	L	1-2

## 1956

### 12-10, 7-7 SoCon

Coach: Jack Null

	Michigan State	L	3-6
	*The Citadel	L	2-7
	*The Citadel	W	8-4
	Akron	W	8-7
	*Davidson	W	9-0
	*Davidson	W	5-4
	*William & Mary	L	3-6
	*Richmond	L	3-7
	*Virginia Tech	L	2-3
	Hampden-Sydney	L	12-16
	*William & Mary	W	4-2
	*George Washington	L	1-11
	Hampden-Sydney	W	16-13
	*West Virginia	W	6-5
	*West Virginia	W	7-4
	*George Washington	L	2-16
	Virginia	W	8-5
	*Richmond	W	8-1
	*Virginia Tech	L	5-11
	Lynchburg	W	10-0
	Lynchburg	W	7-5
	Virginia	L	2-4

## 1957

### 8-13, 4-6 SoCon

Coach: Jack Null

M25	Richmond Prof. Institute	L	5-6
M26	Cornell	L	6-16
M27	Cornell	W	5-3
M28	Cornell	L	1-9
A2	Virginia	L	0-2
A6	*Davidson	W	3-0
A6	*Davidson	L	2-9
A10	*Virginia Tech	W	8-1
A12	*George Washington	L	5-10
A13	Pittsburgh	L	3-8
A13	Pittsburgh	W	11-9
A27	Virginia	L	4-10
M1	*Richmond	L	1-2
M2	*William & Mary	W	3-1
M4	*George Washington	L	7-11
M7	*at Richmond	L	1-21
M8	*William & Mary	W	7-0
M10	Randolph-Macon	L	3-7

M11	Marshall	W	9-3
M15	*Virginia Tech	L	2-4
M18	Lynchburg	W	11-1

## 1958

### 4-12, 2-8 SoCon

Coach: Jack Null

	Quantico Marines	L	3-10
	Quantico Marines	W	8-4
	Hampden-Sydney	L	1-9
	*William & Mary	W	9-1
	*Richmond	L	3-9
	Virginia	W	13-5
	*The Citadel	L	3-5
	*The Citadel	L	2-7
	Hampden-Sydney	L	2-17
	*Davidson	L	7-10
	*Davidson	L	4-9
	*William & Mary	W	11-0
	*at Richmond	L	1-10
	Navy	L	2-12
	*George Washington	L	0-10
	*George Washington	L	1-18

## 1959

### 5-11, 5-10 SoCon

Coach: Weenie Miller

	*Davidson	L	1-6
	*Davidson	W	6-4
	*Virginia Tech	W	3-2
	*Furman	L	5-7
	*Furman	L	7-8
	*The Citadel	L	0-11
	*The Citadel	L	0-4
	*West Virginia	W	4-3
	*West Virginia	W	4-3
	*William & Mary	W	2-1
	*George Washington	L	0-18
	Hampden-Sydney	L	4-14
	*William & Mary	L	2-4
	*at Richmond	L	3-6
	*George Washington	L	3-13
	*Virginia Tech	L	9-12

## 1960

### 6-8, 5-8 SoCon

Coach: Weenie Miller

	*George Washington	W	15-8
	Virginia	W	17-6
	*Richmond	L	2-15
	*Virginia Tech	L	0-8
	*Furman	L	4-5
	*Furman	L	8-10
	*William & Mary	W	10-4
	*The Citadel	L	2-9
	*The Citadel	W	4-3
	*William & Mary	W	6-3
	*at Richmond	L	8-10
	*Virginia Tech	L	4-10
	*West Virginia	L	1-2
	*West Virginia	W	6-3

## 1961

### 7-7, 6-6 SoCon

Coach: Charlie McGinnis

	Colgate	W	6-4
	Virginia	L	3-8
	*The Citadel	W	3-1
	*The Citadel	L	3-9
	*Richmond	L	0-5
	*William & Mary	W	5-1
	*George Washington	W	11-2
	*Davidson	W	4-1
	*Davidson	L	1-5
	*Furman	W	2-0
	*Richmond	L	2-4
	*Virginia Tech	W	3-2

# All-Time Results

*West Virginia	L	1-2
*West Virginia	L	2-5

## 1962

8-7, 7-7 SoCon

Coach: Charlie McGinnis

*Davidson	W	2-0
*Davidson	W	3-1
*William & Mary	L	5-7
*Richmond	L	4-5
*Virginia Tech	W	8-7
*West Virginia	L	1-2
*West Virginia	L	5-8
*Virginia Tech	W	4-0
Virginia	W	7-1
*The Citadel	W	3-2
*The Citadel	L	0-6
*George Washington	W	7-3
*George Washington	W	3-1
*William & Mary	L	1-4
*at Richmond	L	0-13

## 1963

14-11, 7-7 SoCon

Coach: Charlie McGinnis

at West Georgia	W	4-3
at West Georgia	L	1-2
at Oglethorpe	W	4-1
at Presbyterian	L	6-8
at Presbyterian	W	6-3
*at The Citadel	L	0-5
*at The Citadel	W	7-5
at St. Andrews	W	9-2
A4 Bridgewater	W	23-8
A8 *Davidson	W	4-3
A8 *Davidson	W	9-4
Old Dominion	L	1-6
St. Andrews	W	18-6 (7)
*William & Mary	W	6-3
Georgetown	W	5-0
*George Washington	L	3-4
*Virginia Tech	L	4-5
Virginia	L	1-12
*Virginia Tech	L	3-4
*Richmond	L	3-4
*William & Mary	W	6-5
*George Washington	W	6-1
M14 *Richmond	W	4-2
M18 *at West Virginia	L	4-5
M18 *at West Virginia	L	2-7

## 1964

11-12-1, 5-9 SoCon

Coach: Charlie McGinnis

M27 Bucknell	W	4-0
M28 Bucknell	W	3-1
M30 at Mercer	T	2-2 (11)
A1 at Georgia	L	1-12
A1 at Georgia	L	5-11
A2 at Presbyterian	W	4-0
A3 at Presbyterian	W	4-0

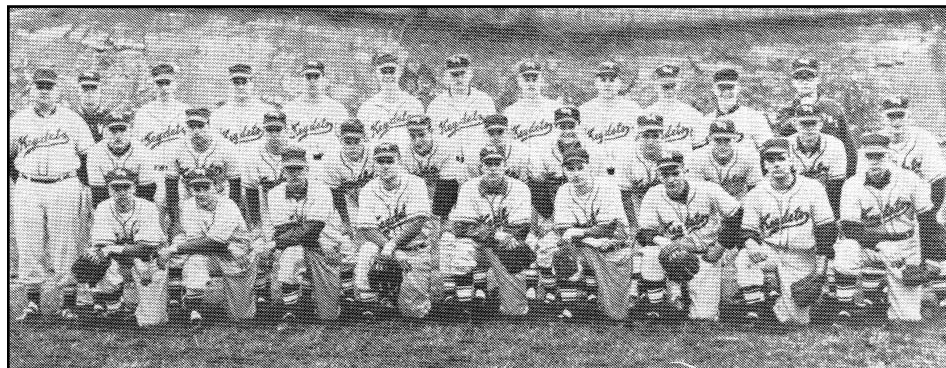

The 1965 team went 15-9 under head coach Charlie McGinnis.

A3 at Presbyterian	W	19-4 (6)
A9 Rhode Island	W	3-2
A11 *West Virginia	L	2-3
A11 *West Virginia	L	2-9
A15 Old Dominion	L	1-4
A17 *William & Mary	W	8-3
A21 *Virginia Tech	W	4-2
A24 *at William & Mary	W	6-4
*at Richmond	W	9-4
M2 *The Citadel	L	0-1 (11)
M2 *The Citadel	W	5-3
M7 *at Davidson	L	3-4
M7 *at Davidson	L	1-7
M11 *at Virginia Tech	L	6-8
M13 *Richmond	L	0-4
M17 *George Washington	L	3-8
M17 *George Washington	L	4-9

## 1965

15-9, 8-6 SoCon

Coach: Charlie McGinnis

\$vs. Colby	W	5-2
\$vs. Rollins	W	5-3
\$vs. Princeton	L	3-6
\$vs. Colby	W	6-2
\$at Rollins	L	2-3
\$vs. Princeton	L	3-6
*at The Citadel	L	1-4
*at The Citadel	W	3-2
at St. Andrews	W	3-2
*at William & Mary	W	3-1
*at Richmond	L	6-9
A14 Castleton State	W	4-0
A16 *William & Mary	W	6-1
A17 Marietta	W	6-5
A20 *Virginia Tech	W	2-1
A29 Virginia	W	3-2
M1 *Davidson	W	1-0
M1 *Davidson	W	3-0
M5 *at Virginia Tech	L	7-6
M10 *Furman	L	0-1
M10 *Furman	L	0-7
M12 *Richmond	W	3-2
M14 *at West Virginia	W	7-3 (13)
M14 *at West Virginia	L	1-3

\$-Game Played at Winter Park, Fla.-Rollins College Tournament

## 1966

10-13, 6-10 SoCon

Coach: Fred Kelly

M25 *at Davidson	L	5-6
M25 *at Davidson	W	2-1
A6 Castleton State	W	19-7
A8 *William & Mary	L	3-7
A11 Marietta	W	6-0
A11 Marietta	W	7-2
A16 *George Washington	L	2-9
A16 *George Washington	W	1-0 (8)
A20 Virginia Tech	L	0-4
A23 *The Citadel	W	3-2

A23 *The Citadel	W	1-0
A25 *East Carolina	L	0-7
A25 *East Carolina	L	0-5
M3 *at William & Mary	L	0-4
M4 *at Richmond	L	2-3
M4 *at Richmond	W	2-1
M6 Old Dominion	W	6-5 (13)
M10 at Virginia Tech	L	5-6 (10)
M12 *at Furman	W	2-1
M12 *at Furman	L	2-4
M14 *West Virginia	L	2-5
M14 *West Virginia	L	1-4
M17 at Virginia	L	6-12

## 1967

9-11, 7-9 SoCon

Coach: Fred Kelly

M24 *at William & Mary	L	3-8
A8 *Davidson	W	10-0
A8 *Davidson	W	12-2
A9 *William & Mary	W	4-2
A12 Virginia	W	2-0
A15 *at East Carolina	L	0-13
A15 *at East Carolina	L	0-6
A19 *at Richmond	L	3-7
A22 *at West Virginia	L	0-3
A22 *at West Virginia	L	0-2
A29 *Furman	W	6-3
A29 *Furman	W	7-6
M2 Old Dominion	L	5-7
M4 Virginia Tech	W	5-4 (11)
M6 *at The Citadel	L	2-8
M6 *at The Citadel	W	5-0
M10 *Richmond	W	6-2
M13 *at George Washington	L	0-1
M13 *at George Washington	L	3-5
M18 at Virginia Tech	L	0-4

## 1968

7-8, 3-5 SoCon

Coach: Chuck Roys

A5 Marshall	W	7-5
A5 Marshall	L	1-4
A6 *at Richmond	W	5-4
A10 *at West Virginia	L	1-6
A10 *at West Virginia	L	2-3
A15 *William & Mary	L	4-5
A15 *William & Mary	L	0-3
A19 Old Dominion	W	10-9
A19 Old Dominion	W	6-4
A23 Emory & Henry	W	9-2
A27 *George Washington	W	3-2
A27 *George Washington	W	7-4
M7 *Richmond	L	1-4
M10 at Virginia Tech	L	2-14
M16 Virginia Tech	L	2-4

## 1969

10-12, 8-7 SoCon-Championship Finalists

Coach: Chuck Roys

M22 *at William & Mary	L	6-7
M22 *at William & Mary	L	1-3
M31 *at Furman	L	0-7
A1 *at Davidson	L	8-11
A7 at Virginia	L	1-6
A11 at Virginia Tech	L	3-6
A12 *William & Mary	W	7-4
A12 *William & Mary	L	3-8
A15 *at George Washington	L	1-6
A15 *at George Washington	W	4-1
A20 *The Citadel	W	6-5
A22 *George Washington	W	3-2
A22 *George Washington	W	2-1
A25 Virginia Tech	W	8-6
A27 *East Carolina	W	8-6
A27 *East Carolina	L	2-5
Old Dominion	L	1-2

# All-Time Results

M2	*Richmond	W	2-0
M2	*Richmond	W	2-0
<b>SoCon Northern Division Playoff (Colonial Heights, Va.)</b>			
M15	William & Mary	W	5-3 (13)
<b>SoCon Championship Finals (Fort Eustis, Va.)</b>			
M16	Furman	L	2-7
M17	Furman	L	4-5

## 1970

### 6-13, 4-9 SoCon

Coach: Tom Sawyer

Bucknell	W	4-3	
*Richmond	W	2-0	
*Richmond	W	2-1	
Old Dominion	L	0-1	
Old Dominion	W	2-1	
*George Washington	L	2-12	
*George Washington	L	1-3	
*William & Mary	L	0-2	
*William & Mary	L	6-7	
*William & Mary	L	1-4	
*William & Mary	W	3-1	
*The Citadel	L	2-3 (11)	
A19	*at East Carolina	L	0-7
	Virginia	L	1-5
	Virginia Tech	L	0-2
	*Furman	L	1-4
	Virginia Tech	L	0-3
	*George Washington	L	1-2
	*George Washington	W	4-3

## 1971

### 5-24, 1-15 SoCon

Coach: Tom Sawyer

M20	St. Francis (N.Y.)	W	7-5
M21	Long Island	L	1-7
M21	Long Island	L	5-7
M25	at Washington & Lee	W	10-2
M29	*at Furman	L	1-2
M29	*at Furman	L	2-4
M30	*at Davidson	L	0-1
M30	*at Davidson	L	0-3
A1	Virginia Tech	L	2-13
A4	*East Carolina	L	2-8
A4	*East Carolina	L	1-8
A8	Southern Connecticut State	L	0-3
A10	*William & Mary	L	1-6
A10	*William & Mary	W	1-0
A12	*The Citadel	L	2-6
A12	*The Citadel	L	0-2
A15	at Western Carolina	L	3-4 (10)
A17	at Appalachian State	W	3-0
A17	at Appalachian State	L	2-3
A18	George Washington	L	4-16
A20	*Richmond	L	0-6
A20	*Richmond	L	5-7
A24	*at William & Mary	L	1-2
A24	*at William & Mary	L	3-9
A26	at Virginia	L	2-9
A29	*at Richmond	L	0-6
A29	*at Richmond	L	3-9
A30	Old Dominion	L	3-9
A30	Old Dominion	W	3-1

## 1972

### 6-19, 3-13 SoCon

Coach: Phil Tucker

M25	at James Madison	W	2-1
M28	Bethany	W	2-0
A3	at Virginia Tech	L	0-4
A5	Southern Connecticut State	L	6-15
A9	*Davidson	W	3-0
A10	*at William & Mary	L	1-12
A10	*at William & Mary	L	4-5
A15	*Furman	L	1-5
A16	*Furman	L	1-3
A17	*William & Mary	W	2-1

A17	*William & Mary	L	2-3
A19	*at The Citadel	L	2-3
A19	*at The Citadel	W	3-2
A21	*at East Carolina	L	0-14
A21	*at East Carolina	L	0-5
A23	*East Carolina	L	2-3
A25	Virginia	L	4-9
A26	Appalachian State	L	0-7
A26	Appalachian State	W	3-2
A29	*at Richmond	L	4-7
A29	*at Richmond	L	3-4
M2	*Richmond	L	5-13
M2	*Richmond	L	3-7
M7	Virginia Tech	L	0-2
M7	Washington & Lee	L	1-2

## 1973

### 3-14, 0-11 SoCon

Coach: Phil Tucker

M24	James Madison	L	0-3
M24	James Madison	W	9-4
	*at Furman	L	0-3
	*at Furman	L	0-7
A7	*at The Citadel	L	1-7
	*Appalachian State	L	0-3
A16	*at Richmond	L	6-7
A19	at Virginia Commonwealth	W	11-2
A21	*Richmond	L	2-14
A23	*at Appalachian State	L	0-5
A30	*William & Mary	L	0-3
A30	*William & Mary	L	0-6
	*East Carolina	L	4-5
	*East Carolina	L	7-11
	Virginia Tech	L	2-7
	Virginia	L	1-11
	Washington & Lee	W	8-3

## 1974

### 6-14, 5-9 SoCon

Coach: Donny White

M23	*at Davidson	W	3-2
M23	*at Davidson	L	1-9
M26	at James Madison	L	0-5
M26	at James Madison	L	3-5
M30	*at The Citadel	L	1-2
M30	*at The Citadel	L	2-6
A1	*at Appalachian State	L	0-3
A1	*at Appalachian State	L	7-19
A2	at Virginia Tech	L	
A4	*at Richmond	L	0-2
A8	*at Richmond	L	4-5
A9	*William & Mary	W	5-4
A11	Virginia	L	4-6 (12)
A15	*Furman	W	3-2
A15	*Furman	W	3-2
A16	Washington & Lee	W	6-3
A18	*William & Mary	W	4-3
A26	Virginia Tech	L	1-8
A27	*East Carolina	L	1-7
A27	*East Carolina	L	2-8

## 1975

### 2-18, 1-13 SoCon

Home: 1-9 Away: 1-9 Neutral: 0-0

Coach: Jerry Roane

M25	Oneonta State	L	1-10
M27	Washington & Lee	W	6-4
M27	at Virginia Tech	L	5-10
M29	*at East Carolina	L	0-3
M29	*at East Carolina	L	3-13
M31	*Appalachian State	L	1-4
A3	*at Richmond	L	2-5
A6	Virginia Tech	L	2-12
A7	at Virginia	L	1-11
A9	*at Furman	L	2-9
A9	*at Furman	L	7-10
A14	*at Appalachian State	L	4-7

A16	*at William & Mary	W	5-4
A16	*at William & Mary	L	2-8
A21	*The Citadel	L	1-5
A21	*The Citadel	L	5-6
A24	*Richmond	L	2-7
A26	*Davidson	L	4-5
A26	*Davidson	L	0-7
A30	James Madison	L	1-4

## 1976

### 6-23, 2-12 SoCon

Coach: Jerry Roane

M13	Connecticut	L	0-2
M13	Connecticut	L	1-6
M21	Massachusetts-Dartmouth	L	2-8
M21	Massachusetts-Dartmouth	L	2-7
M21	Massachusetts-Dartmouth	W	3-2
M24	Oneonta State	W	3-2
M25	Washington & Lee	W	11-0
M27	*Davidson	W	5-3
M27	*Davidson	L	4-5
M29	*William & Mary	L	3-4
A1	James Madison	W	9-7
A1	James Madison	L	0-15
A3	Virginia Tech	L	12-19
A5	*Furman	L	0-4
A5	*Furman	L	3-4
A7	*Richmond	L	4-17
A8	Virginia	L	6-8
A10	*The Citadel	W	6-3
A10	*The Citadel	L	4-9
A14	*at Appalachian State	L	1-13
A17	Old Dominion	L	2-4
A19	*Appalachian State	L	2-9
A20	Washington & Lee	L	7-12
A21	*at Richmond	L	3-9
A24	*East Carolina	L	1-11
A24	*East Carolina	L	0-11
A25	Virginia Tech	L	4-17
A27	*William & Mary	L	2-11
A30	Liberty	L	6-15

## 1977

### 5-19, 2-12 SoCon

Home: 4-7 Away: 1-12 Neutral: 0-0

Coach: Vern Beitzel

M24	!at Virginia Tech	L	7-12
M26	*at East Carolina	L	0-8
M26	*at East Carolina	L	0-3
M27	*at William & Mary	L	0-3
M27	*at William & Mary	L	2-14
M31	at Virginia	L	1-16
A2	*Appalachian State	L	3-11
A2	*Appalachian State	W	12-10
A9	Liberty	W	8-7
A9	Liberty	W	12-1
A12	Virginia Tech	L	4-8
A15	at Richmond	L	5-6
A15	at Richmond	L	1-2
A16	*Davidson	L	1-12
A16	*Davidson	L	10-11 (13)
A18	Old Dominion	W	7-6
A21	James Madison	L	3-22
A23	*at Furman	L	1-9
A23	*at Furman	W	4-2
A25	*Western Carolina	L	12-20
A25	*Western Carolina	L	9-18
A28	at Lynchburg	L	3-5
A30	*at Marshall	L	1-2
A30	*at Marshall	L	7-8 (9)

I-Game Played at Covington, Va.

## 1978

### 2-27, 0-14 SoCon

Home: 1-11 Away: 1-16 Neutral: 0-0

Coach: Vern Beitzel

M18	*at Davidson	L	3-6
-----	--------------	---	-----

# All-Time Results

M18	*at Davidson	L	4-12
M20	*at The Citadel	L	0-1
M20	*at The Citadel	L	1-12
M22	at North Carolina Wesleyan	W	17-13
M24	at Old Dominion	L	0-7
M24	at Old Dominion	L	2-10
M31	Virginia	L	1-6
A1	*Furman	L	3-13
A1	*Furman	L	0-6
A4	James Madison	L	0-23
A8	*at Appalachian State	L	5-9
A8	*at Appalachian State	L	0-16
A10	*at Western Carolina	L	0-9
A10	*at Western Carolina	L	4-13
A12	Richmond	L	0-8
A14	Old Dominion	L	9-13
A15	*Tennessee-Chattanooga	L	6-7
A15	*Tennessee-Chattanooga	L	2-4
A18	at Richmond	L	5-13
A22	*Marshall	L	2-17
A22	*Marshall	L	5-9
	at James Madison	L	0-23
A30	Washington & Lee	L	2-3
A30	Washington & Lee	W	3-2
M1	at Liberty	L	1-5
M1	at Liberty	L	5-10
M5	at Virginia Tech	L	0-4
M5	at Virginia Tech	L	1-12

## 1979

6-25, 0-15 SoCon

Home: 5-12 Away: 1-13 Neutral: 0-0

Coach: Vern Beitzel

M17	*at Tennessee-Chattanooga	L	0-4
M17	*at Tennessee-Chattanooga	L	5-9
M19	*at Furman	L	0-18
M19	*at Furman	L	3-9
M21	William & Mary	W	6-4
M24	*Appalachian State	L	1-7
M24	*Appalachian State	L	1-5
M29	*The Citadel	L	0-10
M29	*The Citadel	L	2-3
A2	James Madison	L	3-11
A6	at Richmond	L	3-5
A6	at Richmond	L	1-2
A7	Virginia Tech	L	0-9
A10	Old Dominion	W	5-4
A10	Old Dominion	L	1-10
A13	*at East Tenn. State	L	1-11
A13	*at East Tenn. State	L	2-9
A15	*at Marshall	L	5-6
A15	*at Marshall	L	1-8
A18	at Virginia Commonwealth	L	2-5
A18	at Virginia Commonwealth	L	3-4
A22	Longwood	W	6-1
A22	Longwood	L	4-7
A23	*Western Carolina	L	3-7
A25	at James Madison	L	3-14
A28	*Davidson	L	2-3
A28	*Davidson	L	1-2
	at Virginia	W	2-1 (10)
M1	Liberty	L	0-9
M2	Washington & Lee	W	3-2
M2	Washington & Lee	W	6-3

## 1980

4-22, 0-12 SoCon

Home: 0-10 Away: 4-12 Neutral: 0-0

Coach: Vern Beitzel

M16	Richmond	L	10-13
M17	Massachusetts	L	1-15
M19	at James Madison	L	0-6
M20	Davis & Elkins	L	0-17
M31	*at Davidson	L	3-6
M31	*at Davidson	L	1-6
A2	*at The Citadel	L	0-11
A2	*at The Citadel	L	1-3

A10	Virginia	L	0-7
A10	Virginia	L	2-5
A12	*East Tenn. State	L	4-10
A12	*East Tenn. State	L	0-4
A16	at Old Dominion	L	3-15
A17	at William & Mary	W	7-5
A21	*at Appalachian State	L	5-12
A21	*at Appalachian State	L	3-6
A23	*at Western Carolina	L	3-4
A23	*at Western Carolina	L	7-13
A25	James Madison	L	4-21
A26	at Virginia Tech	L	2-8
A28	*Marshall	L	0-9
A28	*Marshall	L	1-7
A30	at Longwood	W	9-7
A30	at Longwood	L	4-10
M3	at Washington & Lee	W	12-5
M3	at Washington & Lee	W	2-0

## 1981

3-37, 0-16 SoCon

Home: 3-22 Away: 0-15 Neutral: 0-0

Coach: Jim Rowsey

M16	Davis & Elkins	L	1-21
M16	Davis & Elkins	L	2-8
M17	at James Madison	L	2-30
M20	California (Pa.)	W	12-7
M21	*Davidson	L	2-11
M21	*Davidson	L	2-13
M25	Richmond	L	4-7
M25	Richmond	L	0-14
M26	Lock Haven	L	6-20
M28	*at Tennessee-Chattanooga	L	1-12
M28	*at Tennessee-Chattanooga	L	1-22
M31	*at Furman	L	1-4
M31	*at Furman	L	2-5
A4	*The Citadel	L	1-7
A4	*The Citadel	L	3-17
A6	*Appalachian State	L	0-20
A6	*Appalachian State	L	3-10
A8	Virginia Tech	L	0-14
A9	Longwood	L	4-15
A13	*Western Carolina	L	3-6
A13	*Western Carolina	L	3-15
A15	at North Carolina Wesleyan	L	1-16
A16	at East Carolina	L	3-14
A16	at East Carolina	L	3-6
A21	*at East Tenn. State	L	1-12
A21	*at East Tenn. State	L	5-14
A22	at Virginia Tech	L	1-13
A24	James Madison	L	2-10
A25	William & Mary	L	4-5
A25	William & Mary	L	1-6
A28	Virginia Commonwealth	L	3-17
A28	Virginia Commonwealth	L	10-14
A29	*at Marshall	L	2-17
A29	*at Marshall	L	2-17
M1	Old Dominion	L	4-27
M1	Old Dominion	L	0-18
M2	Washington & Lee	W	8-7 (9)
M2	Washington & Lee	W	11-10
M4	at Virginia	L	3-13
M4	at Virginia	L	2-8

## 1982

11-29, 6-10 SoCon

Home: 7-14 Away: 4-15 Neutral: 0-0

Coach: Donny White

M9	*at Davidson	W	7-6
M9	*at Davidson	L	5-7
M10	at Jacksonville	L	9-2
M11	at Rollins	L	0-8
M11	at Rollins	L	6-9
M13	at Flagler	L	3-6
M13	at Flagler	L	1-2
M18	at Washington & Lee	L	5-7
M19	at James Madison	L	1-7

M23	*Marshall	L	1-5
M23	*Marshall	W	14-3
M25	Lock Haven	W	12-8
M26	Duke	L	0-10
M29	*at The Citadel	L	2-11
M29	*at The Citadel	L	0-8
M31	at Virginia Commonwealth	L	8-9 (8)
M31	at Virginia Commonwealth	L	3-9
A4	*Tennessee-Chattanooga	L	2-4 (10)
A4	*Tennessee-Chattanooga	L	4-5
A5	James Madison	L	7-12
A7	Virginia Tech	L	6-11
A7	Virginia Tech	L	4-12
A10	Old Dominion	L	5-6
A10	Old Dominion	L	5-13
A12	*East Tenn. State	L	2-12
A12	*East Tenn. State	L	4-7
A14	Lynchburg	W	7-6
A18	*at Western Carolina	L	4-18
A18	*at Western Carolina	L	2-7
A19	*at Appalachian State	W	5-0
A19	*at Appalachian State	W	3-1
A21	at Lynchburg	L	4-5 (12)
A24	*Furman	W	15-10
A24	*Furman	W	10-5
A28	at Bridgewater	W	12-7
A29	Virginia	W	8-1
A29	Virginia	L	1-4
M1	George Mason	L	6-14
M1	George Mason	L	11-14 (10)
M3	Washington & Lee	W	10-6

I-Game Played at Parker Field, Richmond, Va.

## 1983

11-25, 5-9 SoCon

Home: 6-10 Away: 5-12 Neutral: 0-3

Coach: Donny White

M8	\$at Rollins	L	4-6
M9	\$at Rollins	L	2-7
M10	\$vs. Vanderbilt	L	4-6
M11	\$at Rollins	L	1-7
M12	lvs. Yale	L	5-8
M12	lvs. Yale	L	9-10
M17	Washington & Lee	W	16-0
M23	Virginia Commonwealth	L	3-7
M24	at Virginia	L	3-11
M28	*at Furman	W	13-8
M28	*at Furman	L	0-3
M29	Lock Haven	W	4-3
M30	Mercyhurst	W	11-5
A3	*at East Tenn. State	L	2-17
A3	*at East Tenn. State	L	4-11
A4	*at Marshall	W	1-0
A4	*at Marshall	W	6-3
A6	James Madison	L	4-6
A12	William & Mary	W	10-3
A12	William & Mary	L	4-8
A17	*Davidson	L	4-7
A17	*Davidson	W	4-0
A18	*Western Carolina	L	1-4
A18	*Western Carolina	W	4-3 (8)
A20	Lynchburg	L	10-13 (10)
A21	at James Madison	L	2-12
A25	*The Citadel	L	0-5
A25	*The Citadel	L	4-6
A26	*Appalachian State	L	2-3
A26	*Appalachian State	L	2-6
A27	at Lynchburg	L	11-18
A30	at George Mason	W	5-4
A30	at George Mason	L	5-8
M2	at Virginia Tech	L	9-10
M2	at Virginia Tech	L	4-5
M3	at Washington & Lee	W	7-4

\$-Game Played at Winter Park, Fla.-Rollins College

Tournament

I-Game Played at Ormond Beach, Fla.

## 1984

16-18, 6-7 SoCon

Home: 8-6 Away: 8-9 Neutral: 0-3

Coch: Donny White

M8	at Washington & Lee	W	8-4 (6)
M10	California (Pa.)	W	8-0
M12	at Georgia Southern	W	7-6
M14	at Armstrong Atlantic	W	2-0
M14	at Armstrong Atlantic	L	11-3
M15	!vs. Lehigh	L	5-13
M17	*at East Tenn. State	L	1-3
M17	*at East Tenn. State	W	6-4
M23	at James Madison	L	2-12
M24	*Marshall	L	2-3
M24	*Marshall	L	6-12
M27	Bluefield	W	6-3
M27	Bluefield	W	14-0
M31	*at Marshall	W	3-2
M31	*at Marshall	W	12-6
A1	*at Marshall	L	3-14
A3	Virginia	L	4-11
A6	James Madison	W	4-1
A7	*East Tenn. State	W	5-2
A9	*East Tenn. State	W	9-4
A10	*East Tenn. State	W	7-6
A12	at Richmond	W	8-1
A14	at Lynchburg	W	11-3
A16	*Appalachian State	L	1-10
A18	at Old Dominion	L	2-13
A19	at William & Mary	L	3-7
A19	at William & Mary	L	1-2
A21	*at Appalachian State	L	1-11
A21	*at Appalachian State	L	7-15
A25	Lynchburg	W	9-1

### Southern Conference Tournament (Cullowhee, N.C.)

A28	vs. Western Carolina	L	5-10
A28	vs. The Citadel	L	7-12
M1	Virginia Tech	L	4-6
M1	Virginia Tech	L	4-13

I-Game Played at Statesboro, Ga.

## 1985

16-24, 8-10 SoCon

Home: 10-10 Away: 5-9 Neutral: 1-5

Coch: Donny White

M1	*at East Tenn. State	W	12-5
M2	*at East Tenn. State	L	2-3
M2	*at East Tenn. State	W	8-2
M6	Virginia	L	1-5
M11	!vs. Tulane	L	6-7
M12	!vs. Central Michigan	L	3-6
M13	!vs. Rollins	W	8-7
M14	!vs. Tulane	L	3-9
M15	!vs. Central Michigan	L	10-15
M16	!vs. Rollins	L	7-15
M20	at James Madison	L	4-9
M23	*at Marshall	L	5-10
M23	*at Marshall	W	9-4
M24	*at Marshall	W	5-4
M26	Virginia Commonwealth	W	6-4
M28	at Washington & Lee	W	10-1
M30	*Marshall	L	1-4
M30	*Marshall	W	10-7
M31	*Marshall	L	5-12
A3	James Madison	L	5-6
A4	Shenandoah	W	21-9
A5	*East Tenn. State	L	10-14
A5	*East Tenn. State	W	9-1
A6	*East Tenn. State	W	12-5
A9	William & Mary	W	15-6
A9	William & Mary	L	5-8 (10)
A10	Lynchburg	W	10-4
A13	*at Appalachian State	L	6-8
A13	*at Appalachian State	L	3-13
A14	*at Appalachian State	L	3-26
A17	at Virginia Tech	L	3-13
A19	*Appalachian State	L	5-18

A20	*Appalachian State	W	8-3
A20	*Appalachian State	L	6-18
A24	at Lynchburg	L	2-5
A30	at Virginia	L	5-8
M3	Virginia Tech	L	3-16
M5	Richmond	L	3-11
M5	Richmond	W	7-0
M6	Washington & Lee	W	10-9

\$-Game Played at Winter Park, Fla.-Rollins College  
Tournament

## 1986

15-25, 7-11 SoCon

Home: 10-7 Away: 4-17 Neutral: 1-1

Coch: Donny White

M3	at Richmond	L	0-3
M4	at Virginia Commonwealth	L	6-7
M7	*East Tenn. State	W	8-5
M7	*East Tenn. State	L	2-5
M8	*East Tenn. State	L	7-10
M9	at Florida Tech	L	1-11
M10	at Florida Tech	L	0-6
M11	at Florida Tech	L	4-5 (10)
M12	!vs. Sacred Heart	W	9-2
M18	Ferrum	W	8-5
M19	James Madison	L	6-13
M22	*Marshall	W	9-3
M22	*Marshall	W	5-1
M23	*Marshall	W	18-15
M25	Lock Haven	W	10-4
M25	Lock Haven	W	6-4
M26	at James Madison	L	6-7
M28	*at Marshall	W	6-3
M28	*at Marshall	L	12-13
M29	*at Marshall	L	8-9
M31	Washington & Lee	W	10-9
A3	Oneonta State	W	13-3
A5	*at East Tenn. State	W	8-7
A5	*at East Tenn. State	L	3-5
A6	*at East Tenn. State	L	10-11 (10)
A9	Virginia	L	9-12
A10	at Lynchburg	L	1-4
A11	*Appalachian State	L	2-14
A11	*Appalachian State	L	4-12
A12	*Appalachian State	W	8-1
A15	William & Mary	W	2-1 (10)
A15	William & Mary	L	10-13
A19	*at Appalachian State	L	3-12
A19	*at Appalachian State	L	7-8
A20	*at Appalachian State	L	5-6 (11)
A22	!vs. Virginia	L	0-17
A29	at Washington & Lee	W	28-17
A30	at Virginia Tech	L	4-27

M2	at Old Dominion	L	7-15
M4	Virginia Tech	L	6-9

I-Game Played at Melbourne, Fla.

\$-Game Played at Madison, Va.

## 1987

16-16-1, 8-4 SoCon-SoCon Tournament Finalists

Home: 5-4 Away: 9-10-1 Neutral: 2-2

Coch: Donny White

M5	at Duke	L	2-8
M6	*at East Tenn. State	W	12-8
M6	*at East Tenn. State	W	21-4
M7	*at East Tenn. State	W	15-5
M10	at Florida Tech	T	10-10
M11	at Florida Tech	L	1-7
M12	at Florida Tech	L	1-14
M13	at Florida Tech	L	6-7
M18	at James Madison	L	2-5
M21	*at Marshall	W	6-5
M21	*at Marshall	W	7-6
M22	*at Marshall	W	17-9
M24	at Virginia	L	0-8
M28	*at Appalachian State	L	1-6
M28	*at Appalachian State	W	6-1
M29	*at Appalachian State	L	4-6
A2	!Radford	W	8-1
A2	!Radford	W	10-3
A7	at William & Mary	L	2-3
A7	at William & Mary	W	6-4
A8	!Longwood	L	7-8
A11	*\$Marshall	W	4-3
A11	*\$Marshall	L	2-5
A12	*\$Marshall	L	4-8
A14	at Ferrum	L	3-5
A20	\$Lynchburg	W	25-9
A22	&James Madison	L	4-11

### Southern Conference Tournament (Asheville, N.C.)

A24	vs. Western Carolina	L	4-16
A25	vs. Davidson	W	15-7
A25	vs. Appalachian State	W	10-9
A26	vs. Western Carolina	L	4-9
A30	at Virginia Tech	W	13-12
M1	!Washington & Lee	W	12-4

I-Game Played at Washington & Lee

\$-Game Played in Salem, Va.

&-Game Played at James Madison University

## 1988

20-20, 11-7 SoCon-North Division Champions

Home: 10-5 Away: 7-8 Neutral: 3-7

Coch: Paul Maini

F28	!Mary Washington	W	9-2
M3	at Duke	L	5-7



The 1988 Keydet club finished with a 20-20 record, including an 11-7 mark in the Southern Conference on their way to the North Division title. Here they are posed with Hall of Famer Joe Dimaggio.

# All-Time Results

M7	\$vs. Maine	L	9-11 (10)
M8	\$vs. Wake Forest	L	0-10
M9	\$vs. Rollins	W	5-4
M10	\$vs. Maine	L	1-6
M10	\$vs. Villanova	W	16-4
M11	\$vs. Wake Forest	L	5-6 (10)
M12	\$vs. Rollins	W	5-1
M16	at James Madison	L	3-23
M19	*Marshall	W	25-6
M19	*Marshall	L	7-15
M20	*Marshall	L	7-21
M22	at James Madison	L	0-18
M23	at Radford	W	11-4
M26	*Appalachian State	L	1-7 (5)
M27	*Appalachian State	W	8-4
M28	!*Appalachian State	W	6-4
M29	West Chester	L	3-4
M30	Bucknell	W	6-4
A2	*at East Tenn. State	L	3-7
A2	*at East Tenn. State	W	1-0
A3	*at East Tenn. State	W	5-3
A5	Virginia	L	5-11
A6	Richmond	W	7-6
A9	*at Marshall	L	8-9 (10)
A10	*at Marshall	W	8-2
A10	*at Marshall	W	9-7
A14	Longwood	W	11-8
A16	*at Appalachian State	W	12-5
A16	*at Appalachian State	L	8-9
A17	*at Appalachian State	L	7-8
A20	at Lynchburg	L	3-11
A21	at Richmond	L	3-8
A23	*East Tenn. State	W	7-2
A23	*East Tenn. State	W	7-1
A24	*East Tenn. State	W	20-3
A26	at Virginia	W	5-3

## Southern Conference Tournament (Asheville, N.C.)

A29	vs. The Citadel	L	8-9
A30	vs. Appalachian State	L	4-11

I-Game Played at Washington & Lee

\$-Game Played at Winter Park, Fla.-Rollins College  
Tournament

## 1989

16-23, 8-7 SoCon

Home: 10-6 Away: 6-15 Neutral: 0-2

Coach: Paul Maini

M2	at Duke	L	4-5
M4	at Virginia Commonwealth	L	3-4 (10)
M9	at Bridgewater	L	6-7
M10	at Liberty	W	5-3
M11	*at East Tenn. State	W	10-3
M11	*at East Tenn. State	W	13-1
M12	*at East Tenn. State	L	1-5
M14	at Old Dominion	L	4-9
M16	at Richmond	W	5-3
M19	Utica	W	7-6
M22	Oneonta State	W	8-6
M22	Richmond	L	6-10
M25	*Marshall	L	5-11
M25	*Marshall	W	8-3
M27	Bucknell	W	3-2
M28	at Virginia	L	13-14 (10)
M29	Clarkson	W	9-3
M30	at James Madison	L	6-10
A1	*at Western Carolina	W	10-3
A1	*at Western Carolina	L	4-7
A2	*at Western Carolina	L	2-3
A3	at Radford	L	4-26
A6	James Madison	W	8-7
A9	*Appalachian State	L	3-8
A9	*Appalachian State	L	7-10
A10	at Liberty	L	5-6
A11	at Virginia Tech	L	8-20
A12	Radford	L	7-14
A14	at Wake Forest	L	5-6
A16	*at Furman	W	8-5

A16	*at Furman	L	6-7
A17	Virginia	L	8-14
A19	Shenandoah	W	9-4
A20	at Ferrum	L	0-9(Forf.)
A22	*The Citadel	W	13-2
A22	*The Citadel	W	6-4
A23	*The Citadel	W	5-4

## Southern Conference Tournament (Asheville, N.C.)

A27	The Citadel	L	11-17
A28	Furman	L	5-7

## 1990

12-26, 6-8 SoCon

Home: 7-8 Away: 5-16 Neutral: 0-2

Coach: Paul Maini

F17	at Mary Washington	W	3-1
F23	at Florida State	L	1-17
F24	at Florida State	L	2-3
F25	at Florida State	L	0-8
M3	George Mason	W	9-3
M3	George Mason	W	10-2
M6	at Virginia	W	5-4
M7	at Virginia Tech	L	2-9
M9	Holy Cross	L	11-25 (8)
M11	at Columbus State	L	4-6
M12	at Columbus State	L	2-10
M13	at Columbus State	L	4-9
M14	at West Georgia	L	2-13
M15	at Auburn	L	1-11
M17	*at Marshall	L	10-16
M18	*at Marshall	W	7-0
M18	*at Marshall	L	5-6
M21	at James Madison	L	1-10
M22	Bridgewater	L	8-9
M25	*Western Carolina	L	5-8
M25	*Western Carolina	L	0-4
M26	Bucknell	W	8-7
M31	*at Appalachian State	L	9-14
A1	*at Appalachian State	W	6-2
A1	*at Appalachian State	W	8-2
A4	at Richmond	L	2-5
A5	Oneonta State	W	7-5
A8	*Furman	W	4-3
A8	*Furman	L	3-13 (8)
A11	James Madison	L	1-10
A13	*at The Citadel	L	3-8
A17	at Liberty	L	8-12
A19	Richmond	L	0-5
A21	*East Tenn. State	W	9-2
A21	*East Tenn. State	L	1-10
A22	*East Tenn. State	W	6-5

## Southern Conference Tournament (Charleston, S.C.)

A26	%Appalachian State	L	2-9
A27	%Furman	L	9-10 (10)

## 1991

2-35-1, 1-15 SoCon

Home: 1-14-1 Away: 1-19 Neutral: 0-2

Coach: Paul Maini

F27	at William & Mary	L	0-4
M1	Bucknell	L	8-12 (8)
M2	Virginia Commonwealth	L	3-11
M6	Radford	T	11-11 (8)
M7	at Virginia	L	5-16
M9	*Marshall	L	1-11
M9	*Marshall	L	2-10
M10	*Marshall	L	0-16
M16	*at Western Carolina	L	2-14
M16	*at Western Carolina	L	1-20
M17	*at Western Carolina	L	2-21
M19	at James Madison	L	0-22
M20	at Richmond	L	8-17
M21	at Bridgewater	L	3-11
M24	*Appalachian State	L	2-17
M24	*Appalachian State	L	6-7
M25	West Chester	W	12-4
M27	at George Mason	L	4-9

M30	*at Furman	L	3-5
M30	*at Furman	L	6-8
A4	at Liberty	L	2-8
A6	*The Citadel	L	1-5
A6	*The Citadel	L	0-9
A7	*The Citadel	L	3-8
A9	James Madison	L	2-19
A10	at Radford	L	8-9
A11	Liberty	L	4-14
A13	*at East Tenn. State	L	3-4
A13	*at East Tenn. State	L	4-10
A14	*at East Tenn. State	W	4-3
A16	Virginia Tech	L	3-12
A17	Richmond	L	4-8
A20	at Wake Forest	L	3-10
A20	at Wake Forest	L	4-8
A21	at Wake Forest	L	2-12
A23	at Virginia Tech	L	1-16

## Southern Conference Tournament (Charleston, S.C.)

A25	vs. Western Carolina	L	2-18
A26	vs. Furman	L	3-8

## 1992

11-39, 4-15 SoCon

Home: 6-15 Away: 4-22 Neutral: 1-2

Coach: Chris Finwood

F14	at Florida State	L	4-10
F15	at Florida State	L	0-20
F16	at Florida State	L	4-5 (10)
F21	Shenandoah	W	7-2
F22	Virginia	L	5-14
F28	Bucknell	L	4-15
F29	at Mary Washington	W	11-6
M1	at George Mason	L	3-6
M2	at Virginia Tech	L	5-16
M5	Holy Cross	W	21-0
M7	*Western Carolina	L	4-7 (7)
M8	*Western Carolina	L	3-8
M8	*Western Carolina	W	6-5
M10	at Old Dominion	L	3-12 (9)
M10	at Old Dominion	L	0-15
M11	at Virginia Wesleyan	W	13-4 (8)
M12	C.W. Post	L	4-12
M14	!*at Appalachian State	L	0-2
M14	!*at Appalachian State	L	5-6
M15	!*at Appalachian State	W	12-8
M17	James Madison	L	5-8
M19	Bridgewater	L	1-10
M21	*Furman	L	3-17
M21	*Furman	L	3-11
M22	*Furman	L	4-7
M24	at Liberty	L	11-12 (10)
M25	Richmond	L	2-16
M26	at Radford	L	2-5
M28	*at The Citadel	L	1-4
M28	*at The Citadel	L	3-5
M29	*at The Citadel	L	0-9
M31	Liberty	W	7-6 (10)
A1	Radford	W	7-6
A2	Virginia Commonwealth	L	2-9
A5	*at East Tenn. State	W	10-8
A5	*at East Tenn. State	L	2-5
A7	at Virginia Commonwealth	L	2-9
A9	at James Madison	L	6-10
A11	*Georgia Southern	W	5-3
A11	*Georgia Southern	L	3-4
A12	*Georgia Southern	L	2-11
A13	at Virginia	L	1-12
A15	at Richmond	L	1-14
A18	*at Marshall	L	1-5
A18	*at Marshall	L	4-6

## Southern Conference Tournament (Charleston, S.C.)

A23	vs. Western Carolina	L	2-3
A24	vs. Furman	W	5-3
A25	vs. East Tenn. State	L	3-20
A29	George Mason	L	1-8
M2	at UNC Greensboro	L	5-6

## I-Game Played in Lenoir, N.C.

### 1993

#### 20-29, 5-15 SoCon

Home: 15-13 Away: 2-13 Neutral: 3-3

Coach: Chris Finwood

F14	at North Carolina A&T	W	8-4
F20	at Duke	W	8-3
F23	at Virginia	L	3-6
F24	Shenandoah	W	11-1
F28	*at Davidson	L	3-8
F28	*at Davidson	L	0-4
M2	at Washington & Lee	W	4-2
M5	Bucknell	W	5-4
M6	*East Tenn. State	L	5-6 (9)
M6	*East Tenn. State	L	2-6
M7	*East Tenn. State	W	6-4
M9	Juniata	W	9-1
M11	at Bridgewater	L	3-5
M15	at N.C. State	L	1-11
M16	&vs. UNC Greensboro	L	4-6
M21	*Georgia Southern	L	6-8
M21	*Georgia Southern	W	8-6
M22	*Georgia Southern	L	6-10
M24	at Richmond	L	2-8
M25	Howard	W	11-2
M27	*!at Marshall	L	0-7
M28	*!at Marshall	L	2-3
M28	*!at Marshall	L	5-12
M31	Mary Washington	L	1-5 (7)
A1	at James Madison	L	2-4 (7)
A3	UNC Greensboro	W	12-5
A4	UNC Greensboro	W	4-3
A4	UNC Greensboro	W	6-3
A7	Old Dominion	L	3-6
A10	*Western Carolina	W	4-3
A10	*Western Carolina	W	7-1
A11	*Western Carolina	L	1-13
A13	William & Mary	W	5-1
A13	William & Mary	L	5-6 (11)
A14	Richmond	L	2-5
A17	*Appalachian State	W	5-1
A17	*Appalachian State	L	1-2
A18	*Appalachian State	L	3-10
A19	Radford	W	8-4
A20	Virginia Commonwealth	L	11-14
A22	Virginia Tech	L	0-6
A24	*at The Citadel	L	2-3
A24	*at The Citadel	L	0-2
A25	*at The Citadel	L	2-3

#### Southern Conference Tournament (Charleston, S.C.)

A29	vs. Georgia Southern	W	8-0
A30	vs. Davidson	W	15-5
M1	vs. Western Carolina	W	8-4

#### SoCon Championship Series (Charleston, S.C.)

M2	vs. Western Carolina	L	5-12
M2	vs. Western Carolina	L	1-5

## &-Game Played in Raleigh, N.C.

## I-Game Played in Boyd Co., Ky.

### 1994

#### 21-29, 10-13 SoCon

Home: 15-6 Away: 4-20 Neutral: 2-3

Coach: Chris Finwood

F14	at Duke	W	2-1
F17	at UNC Greensboro	L	1-9
F20	Georgetown	W	10-9
F25	Virginia Commonwealth	L	7-9
F26	*Davidson	W	4-0
F26	*Davidson	L	6-9
F27	*Davidson	W	7-6
M5	*at East Tenn. State	W	8-1
M5	*at East Tenn. State	L	2-11
M6	*at East Tenn. State	L	5-14
M11	Davis & Elkins	W	4-0
M12	*Furman	W	8-5
M12	*Furman	W	6-2

M13	*Furman	W	6-4 (10)
M14	at Virginia Wesleyan	L	4-14
M15	at Old Dominion	L	5-17
M16	at William & Mary	L	3-4 (10)
M17	at Wake Forest	L	8-9
M19	*at Georgia Southern	L	0-4
M19	*at Georgia Southern	L	1-10
M20	*at Georgia Southern	L	0-4
M22	Radford	W	10-1
M23	at James Madison	L	2-17
M25	North Carolina A&T	W	14-4
M26	*Marshall	L	1-8
M26	*Marshall	W	7-1
M30	at Richmond	L	2-6
A4	Liberty	L	7-13
A7	at George Mason	L	4-6
A9	*at Western Carolina	L	3-9
A9	*at Western Carolina	L	1-5
A10	*at Western Carolina	W	3-1
A12	!vs. James Madison	L	7-13
A14	Virginia	W	12-3
A16	*at Appalachian State	L	2-13
A16	*at Appalachian State	L	1-8
A17	*at Appalachian State	W	11-6
A20	at Virginia Commonwealth	L	1-6
A21	at Liberty	L	2-9
A22	Howard	W	11-1
A22	Howard	W	16-4
A23	*The Citadel	L	7-8
A23	*The Citadel	W	8-6
A24	*The Citadel	L	2-6
A25	at Radford	L	4-12
A26	Washington & Lee	W	9-4

#### Southern Conference Tournament (Charleston, S.C.)

A28	%vs. Georgia Southern	W	6-4
A29	%vs. Marshall	W	6-4
A30	%vs. The Citadel	L	3-4
M1	%vs. Western Carolina	L	1-7

## I-Game Played in Staunton, Va.

### 1995

#### 19-28, 10-14 SoCon

Home: 10-12 Away: 8-10 Neutral: 1-5

Coach: Scott Gines

F10	#vs. South Carolina	L	2-6
F12	#vs. Tennessee	L	4-11
F21	at Virginia Commonwealth	L	6-7 (11)
F24	Bucknell	W	8-7
F25	*East Tenn. State	L	3-5 (15)
F26	*East Tenn. State	W	9-8
F26	*East Tenn. State	W	16-6
F28	at Virginia	L	1-5
M4	*at Furman	L	7-10 (11)
M5	*at Furman	L	6-7
M5	*at Furman	W	7-3
M7	William & Mary	L	2-4
M10	Juniata	W	15-1
M11	*Georgia Southern	L	6-8
M11	*Georgia Southern	L	4-6
M12	*Georgia Southern	L	3-11
M14	at Campbell	L	3-6
M16	at William & Mary	W	8-7
M18	*at Marshall	L	3-7
M18	*at Marshall	W	7-6
M19	*at Marshall	W	6-4
M21	James Madison	L	5-7
M24	West Chester	W	13-5
M25	West Chester	L	2-6
M25	West Chester	W	9-3
M28	at Liberty	W	8-6
A1	*Western Carolina	L	0-1
A1	*Western Carolina	W	2-1
A2	*Western Carolina	L	2-7
A4	Virginia Commonwealth	L	11-13
A5	at Richmond	L	4-7
A6	at James Madison	L	2-9
A8	*Appalachian State	W	12-7

A8	*Appalachian State	W	9-6
A9	*Appalachian State	L	9-11
A13	Virginia	W	6-4
A15	*at The Citadel	L	2-3
A15	*at The Citadel	L	4-7
A16	*at The Citadel	L	1-3
A18	Virginia Tech	L	1-5
A22	*at Davidson	L	10-12
A22	*at Davidson	W	4-1
A23	*at Davidson	W	2-1
A25	Washington & Lee	W	6-1

#### Southern Conference Tournament (Charleston, S.C.)

A27	vs. Georgia Southern	L	3-4
A28	vs. Appalachian State	W	13-4
A29	vs. East Tenn. State	L	4-8

## #-Denotes Game Played at Southern Challenge-Charleston, S.C.

### 1996

#### 17-29, 7-16 SoCon

Home: 11-6 Away: 3-16 Neutral: 3-7

Coach: Scott Gines

F9	!vs. Old Dominion	L	7-13
F10	!vs. N.C. State	L	3-11
F11	!vs. UNC Greensboro	L	5-6
F17	at Auburn	L	0-14
F17	at Auburn	L	0-6
F18	at Auburn	L	3-14
F25	*Furman	L	3-6
F25	*Furman	L	1-7
F26	*Furman	L	0-2 (5)
M2	*at Georgia Southern	L	6-14
M2	*at Georgia Southern	L	6-16
M3	*at Georgia Southern	L	5-14
M7	Saint Rose	W	12-4
M9	at Elizabethtown	L	0-1
M13	*Marshall	W	5-3
M13	*Marshall	W	6-4
M14	*Marshall	W	9-8
M16	Youngstown State	L	3-10
M18	Youngstown State	L	7-12
M18	Youngstown State	W	7-6
M20	Hartford	W	6-2
M20	Hartford	W	3-2
M23	*at Western Carolina	L	6-8
M23	*at Western Carolina	L	1-3
M24	*at Western Carolina	L	5-13
M27	at William & Mary	L	9-10
M27	at William & Mary	W	2-1
M30	*at Appalachian State	L	11-12 (10)
M30	*at Appalachian State	L	4-6
M31	*at Appalachian State	L	1-7
A3	William & Mary	W	8-4
A3	William & Mary	W	8-3
A6	*The Citadel	L	4-14
A6	*The Citadel	L	1-5
A7	*The Citadel	W	13-5
A13	*Davidson	L	3-11
A14	*Davidson	W	8-4
A14	*Davidson	L	3-9
A17	Bluefield	W	6-5
A21	*at East Tenn. State	W	3-2
A21	*at East Tenn. State	W	5-1
A22	at Virginia	L	4-9

#### Southern Conference Tournament (Charleston, S.C.)

A25	vs. Western Carolina	W	7-3
A27	vs. East Tenn. State	W	4-2
A27	vs. Georgia Southern	L	2-11
A28	vs. The Citadel	L	5-8

## I-Southern Challenge, Charleston, S.C.

### 1997

#### 13-35, 6-13 SoCon

Home: 8-17 Away: 3-14 Neutral: 2-4

Coach: Scott Gines

F6	at Troy	W	3-2
F7	#vs. Air Force	L	2-3



# All-Time Results

F8	^vs. Troy	W	4-3
F9	^vs. Air Force	W	6-3
F9	^vs. Troy	L	3-9
F14	at Alabama-Birmingham	L	5-18
F15	at Samford	L	5-17
F16	at Alabama-Birmingham	L	3-16
F22	*Georgia Southern	L	6-21
F22	*Georgia Southern	L	1-5
F23	*Georgia Southern	L	11-15
F27	Liberty	W	9-4
M4	at South Carolina	L	6-16
M5	at South Carolina	L	4-18
M7	Akron	L	3-22
M9	Akron	L	5-8
M9	Akron	L	3-12
M11	Old Dominion	L	5-13
M12	Old Dominion	L	7-19
M15	*Western Carolina	W	17-9
M15	*Western Carolina	W	6-5
M16	*Western Carolina	L	6-13
M20	Hartford	L	9-16 (7)
M22	*Appalachian State	L	10-14
M22	*Appalachian State	W	3-1
M23	*Appalachian State	W	15-11
M25	Virginia	L	3-13
M27	LeMoyne	W	16-10
M29	*at The Citadel	W	11-10 (11)
M29	*at The Citadel	L	3-12
M30	*at The Citadel	L	10-19
A1	Wofford	L	5-6
A2	Wofford	W	9-7
A3	William & Mary	L	5-17
A5	*at Davidson	L	4-5
A5	*at Davidson	W	8-4
A8	at Auburn	L	2-14
A9	at Auburn	L	3-17
A13	*East Tenn. State	L	14-20
A13	*East Tenn. State	L	5-13
A15	at William & Mary	L	5-6
A16	Howard	W	15-5
A16	Howard	L	6-7
A19	*at Furman	L	4-6
A19	*at Furman	L	6-7
A20	*at Furman	L	5-9

## Southern Conference Tournament (Charleston, S.C.)

A24	vs. Western Carolina	L	3-4
A25	vs. East Tennessee State	L	3-7

#-Game Played in Troy, Ala.

^-Game Played in Montgomery, Ala.

## 1998

### 14-35, 7-17 SoCon

Home: 9-15 Away: 5-20 Neutral: 0-0

Coach: Scott Gines

F14	at Troy	L	8-13
F14	at Troy	L	3-20
F15	at Troy	L	6-18
F21	Bucknell	L	4-15
F21	Bucknell	W	9-8
F22	Bucknell	L	2-3
F24	at Liberty	L	14-15
F25	at Virginia	L	7-13 (8)
F28	Mount St. Mary's	W	11-1 (6)
M1	at Duke	L	4-8
M1	at Duke	L	2-14 (5)
M3	at South Carolina	L	11-14
M4	at South Carolina	L	5-8
M7	Brown	W	10-5
M7	Brown	W	2-0
M7	Brown	L	2-3 (5)
M10	Marshall	W	17-10
M11	Marshall	L	4-6
M12	Marshall	L	2-7
M14	*at Wofford	L	2-16
M14	*at Wofford	W	10-4
M15	*at Wofford	L	4-5
M17	George Washington	W	9-3

M18	George Washington	L	4-8
M21	*at Georgia Southern	W	7-4
M21	*at Georgia Southern	L	6-7
M22	*at Georgia Southern	L	2-8
M24	Ohio	L	1-5
M25	William & Mary	L	6-14
M26	Maryland-Baltimore County W	15-5	
M28	*at Western Carolina	L	1-25
M28	*at Western Carolina	L	7-8
M29	*at Western Carolina	L	4-11
A1	*UNC Greensboro	L	9-15
A1	*UNC Greensboro	L	2-9
A2	*UNC Greensboro	L	6-20
A4	*at East Tenn. State	L	3-7
A5	*at East Tenn. State	L	3-12
A5	*at East Tenn. State	W	10-2
A7	at Auburn	L	7-19
A11	*Appalachian State	W	12-11 (10)
A11	*Appalachian State	W	4-3 (9)
A12	*Appalachian State	L	5-8
A15	*at Davidson	W	11-0
A15	*at Davidson	L	7-9
A16	*at Davidson	W	10-4
A25	*The Citadel	L	4-8
A25	*The Citadel	L	4-7
A25	*The Citadel	L	6-10

## 1999

### 22-27, 13-16 SoCon

Home: 14-10 Away: 8-15 Neutral: 0-2

Coach: Scott Gines

F13	*at College of Charleston	L	2-15
F13	*at College of Charleston	L	4-11
F14	*at College of Charleston	W	9-8
F20	*at Davidson	W	11-5
F21	*at Davidson	W	5-2
F21	*at Davidson	W	10-5
F27	*at Furman	L	2-14
F27	*at Furman	L	2-5
F28	*at Furman	W	7-6
M3	at Richmond	L	7-14 (6)
M5	Mount St. Mary's	W	24-9 (8)
M6	Mount St. Mary's	W	21-5
M7	Mount St. Mary's	W	13-5
M7	Mount St. Mary's	W	6-3
M13	*at The Citadel	L	2-16
M13	*at The Citadel	L	4-17
M14	*at The Citadel	L	4-8
M19	IUPUI	L	4-6
M20	East Tenn. State	W	7-6
M20	IUPUI	W	14-3
M27	*at Appalachian State	L	7-13
M27	*at Appalachian State	W	6-4
M28	*at Appalachian State	L	16-19
M30	Brown	W	12-11
M30	Brown	L	7-11
M31	Brown	L	8-9
A3	*Wofford	W	12-10
A3	*Wofford	W	5-4
A4	*Wofford	W	9-5
A7	Marshall	W	12-10
A7	Marshall	L	4-5
A10	*Georgia Southern	L	3-11
A10	*Georgia Southern	W	13-10
A13	at William & Mary	L	3-9
A17	*East Tenn. State	L	9-16
A17	*East Tenn. State	W	2-1
A17	*East Tenn. State	W	14-7
A20	William & Mary	L	5-12
A24	*Western Carolina	L	5-18
A24	*Western Carolina	L	4-10
A25	*Western Carolina	L	4-7
A30	*at UNC Greensboro	L	1-3
M1	*at UNC Greensboro	W	2-1
M1	*at UNC Greensboro	L	0-7
M11	at Bucknell	L	3-4
M12	at Bucknell	L	3-5

M12	at Bucknell	W	6-1
-----	-------------	---	-----

## Southern Conference Tournament (Charleston, S.C.)

M19	College of Charleston	L	4-15
M20	Western Carolina	L	4-8

\*- Denotes Southern Conference Game

## 2000

### 19-30, 11-19 SoCon

Home: 8-15 Away: 8-14 Neutral: 3-1

Coach: Scott Gines

F11	%Air Force	W	14-7
F12	%Air Force	L	2-7
F12	%Air Force	W	19-8
F13	%Air Force	W	10-9
F19	*at Davidson	L	6-7
F20	*at Davidson	L	5-6
F20	*at Davidson	L	3-11
F26	*at Western Carolina	W	8-3
F26	*at Western Carolina	L	7-11
F27	*at Western Carolina	W	7-6
M3	*at Georgia Southern	L	4-17
M4	*at Georgia Southern	L	7-8
M5	*at Georgia Southern	W	7-5
M6	at Liberty	L	2-9
M11	*at Wofford	L	3-9
M12	*at Wofford	L	13-16
M12	*at Wofford	W	6-5
M18	*Furman	L	18-25
M19	*Furman	W	10-7
M19	*Furman	L	7-8
M22	Howard	W	6-5
M22	Howard	W	9-8
M24	*UNC Greensboro	L	3-16
M25	*UNC Greensboro	L	10-21
M26	*UNC Greensboro	W	10-9
M28	Brown	L	7-16
M28	Brown	W	10-7
M29	Brown	L	6-8
M31	*The Citadel	L	5-13
A1	*The Citadel	W	14-12
A2	*The Citadel	L	1-18 (5)
A4	at Bucknell	L	3-11
A5	at Bucknell	W	8-4
A8	*at East Tenn. State	L	2-5
A9	*at East Tenn. State	W	5-4
A9	*at East Tenn. State	W	9-4
A11	William & Mary	L	12-14
A15	*Appalachian State	L	7-14
A15	*Appalachian State	L	3-8
A16	*Appalachian State	W	7-14
A22	*College of Charleston	L	3-13
A22	*College of Charleston	W	13-8
A23	*College of Charleston	L	5-7
A26	at Marshall	W	4-3
A26	at Marshall	L	12-13
A28	at William & Mary	L	3-5
A28	at William & Mary	L	2-9
A30	Richmond	L	7-17
M2	Liberty	L	7-15

%- Played in Tampa, Fla.

## 2001

### 15-32, 8-19 SoCon

Home: 8-15 Away: 6-14 Neutral: 1-3

Coach: Tom Slater

F9	%Air Force	L	3-4
F10	%Air Force	L	7-15
F10	%Air Force	W	7-2
F11	%Air Force	L	1-6
F17	Bucknell	L	10-13
F	Bucknell	L	6-9
F18	Bucknell	W	10-9
F20	at Richmond	L	6-12
F27	Radford	L	3-12
M2	*at The Citadel	L	0-8
M3	*at The Citadel	L	1-8
M4	*at The Citadel	L	2-7

M9	*at UNC Greensboro	L	6-10
M10	*at UNC Greensboro	L	4-13
M11	*at UNC Greensboro	L	9-14
M13	at Virginia Commonwealth	L	0-7
M14	at Norfolk State	W	11-2
M17	Lafayette	W	7-3
M17	Lafayette	W	3-2
M18	Lafayette	W	11-5 (7)
M24	*at Furman	W	5-2
M24	*at Furman	L	4-7
M25	*at Furman	W	6-4
M27	Brown	L	5-10
M28	Brown	W	7-3
A4	at Virginia Tech	L	3-7
A7	*Georgia Southern	L	4-18
A7	*Georgia Southern	L	4-9
A8	*Georgia Southern	L	14-21
A14	*at Appalachian State	L	6-9
A14	*at Appalachian State	W	10-9
A15	*at Appalachian State	L	5-17
A18	at William & Mary	L	1-12 (7)
A21	*Davidson	L	7-8
A22	*Davidson	L	4-17
A22	*Davidson	W	8-2
A24	Richmond	L	4-17
A27	*at College of Charleston	W	6-2
A28	*at College of Charleston	L	1-8
A29	*at College of Charleston	W	7-4
M2	Virginia Commonwealth	L	5-13
M5	*East Tenn. State	L	2-9
M5	*East Tenn. State	L	12-17
M6	*East Tenn. State	W	11-5
M12	*Western Carolina	L	3-5
M12	*Western Carolina	W	15-8
M13	*Western Carolina	L	3-6

%- Played in Tampa, Fla.

## 2002

10-41, 1-27 SoCon

Home: 8-17; Away: 2-24

Coch: Tom Slater

F.8	at Samford	L	1-11
F9	at Samford	L	0-2
F9	at Samford	L	7-11
F15	Coppin State	W	10-0
F16	Coppin State	W	6-2
F19	at Richmond	L	1-9
F23	Howard	W	13-0
F23	Howard	W	11-5
F24	Howard	W	17-0
F26	George Mason	L	4-10
M3	Army	W	5-2
M3	Army	W	4-2
M5	Richmond	L	2-10
M8	*at Georgia Southern	L	0-8
M9	*at Georgia Southern	L	1-13
M10	*at Georgia Southern	L	0-9
M13	at Old Dominion	L	7-8
M16	Lafayette	L	2-3
M16	Lafayette	L	2-9
M23	*at Wofford	L	4-5
M24	*at Wofford	L	3-9
M24	*at Wofford	L	6-7
M29	*UNC Greensboro	L	1-5
M30	*UNC Greensboro	L	1-6
A2	at Coppin State	W	28-0
A3	at Radford	L	1-2
A6	*Furman	L	0-12
A6	*Furman	L	6-9
A7	*Furman	L	5-15
A12	*at East Tenn. State	L	3-8
A13	*at East Tenn. State	L	1-17
A14	*at East Tenn. State	L	3-8
A17	at William & Mary	L	1-9
A20	*Appalachian State	L	6-16
A20	*Appalachian State	L	3-4
A24	at Virginia Commonwealth	L	0-5

A25	Norfolk State	W	7-5
A27	*at Davidson	L	2-12
A27	*at Davidson	L	1-10
A28	*at Davidson	L	6-7
M1	at Virginia Tech	L	5-7
M4	*at Western Carolina	L	0-10
M5	*at Western Carolina	L	2-6
M5	*at Western Carolina	W	7-4
M11	*College of Charleston	L	0-11
M11	*College of Charleston	L	7-9
M12	*College of Charleston	L	5-15
M15	at George Mason	L	5-15
M17	*The Citadel	L	2-12
M17	*The Citadel	L	4-12
M18	*The Citadel	L	5-11

## 2003

25-27, 16-14 SoCon

Home: 15-5 Away: 8-20 Neutral: 2-2

Coch: Tom Slater

J31	%at Florida State	L	4-12
F1	%at Florida State	L	1-5
F2	at Florida State	L	3-10
F8	at Samford	L	1-2
F8	at Samford	L	1-3
F9	at Samford	W	4-3
F21	at Norfolk State	W	5-0
M4	Radford	L###	1-2
M5	at Richmond	L	8-9
M7	*Davidson	W	6-1
M8	*Davidson	W	7-2
M9	*Davidson	W	9-7
M11	at Elon	L	4-5
M12	at N.C. State	L	4-9
M14	*at East Tenn. State	L	1-2
M15	*at East Tenn. State	W	3-1
M16	*at East Tenn. State	L	0-7
M18	Marist	W	8-4
M22	*Furman	L	1-7
M22	*Furman	W	8-5
M23	*Furman	W	4-3
M26	William & Mary	L	2-13
M28	*at Georgia Southern	L	0-2
M29	*at Georgia Southern	L	6-13
M30	*at Georgia Southern	L	2-3
A2	at Radford	W	11-6
A4	*UNC Greensboro	W	11-4
A5	*UNC Greensboro	L	3-8
A6	*UNC Greensboro	W	7-5
A12	Coppin State	W	16-6
A12	Coppin State	W	15-8
A15	at Virginia Tech	L	4-6
A18	*at Western Carolina	L	3-16
A19	*at Western Carolina	L	7-11
A20	*at Western Carolina	L	9-14
A22	at Virginia Commonwealth	L	0-1
A26	*Wofford	W	5-3
A26	*Wofford	L	5-11
A27	*Wofford	W	10-0
M3	*at Appalachian State	W	6-4
M3	*at Appalachian State	W	10-8
M4	*at Appalachian State	W	11-1
M10	*College of Charleston	L	6-18
M11	*College of Charleston	W	6-5
M12	*College of Charleston	W	5-3
M17	*at The Citadel	L	0-10
M17	*at The Citadel	W	7-6
M18	*at The Citadel	L	1-5

### Southern Conference Tournament (Charleston, S.C.)

M21	vs. Georgia Southern	L	4-6
M22	vs. The Citadel	W	2-1
M23	vs. Furman	W	2-1
M24	vs. UNC Greensboro	L	1-10

###-Game Later Forfeited

%-Played in Tampa, Fla.

## 2004

23-32, 4-20 Big South

Home: 18-12 Away: 5-20

Coch: Marlin Ikenberry

J31	at Florida State	L	7-8
F2	at Florida State	L	1-8
F7	at Mercer	L	0-4
F7	at Mercer	W	12-4
F8	at Mercer	W	6-0
F13	at Stetson	L	1-4
F15	at Stetson	W	19-13
F15	at Stetson	L	7-8
F20	Coppin State	W	17-2
F21	Coppin State	W	15-5
F22	Coppin State	W	16-3
F28	Lafayette	W	4-3
F28	Lafayette	W	7-6
F29	Lafayette	W	9-5
M3	at Richmond	L	3-6
M5	Norfolk State	W	9-4
M6	Norfolk State	W	7-6
M7	Norfolk State	W	9-8
M12	Binghamton	L	2-11
M13	Binghamton	W	6-2
M14	Binghamton	W	6-2
M17	Richmond	W	3-1
M19	*at Birmingham-Southern	L	4-6
M20	*at Birmingham-Southern	L	2-6
M21	*at Birmingham-Southern	L	3-6
M23	at Old Dominion	L	2-4
M27	Brown	W	12-7
M28	Brown	W	10-9
M28	Brown	L	3-7
M29	Brown	W	10-5
A2	*Radford	L	4-15
A3	*Radford	L	9-13
A4	*Radford	L	4-9
A9	*Coastal Carolina	L	5-8
A10	*Coastal Carolina	L	7-9
A10	*Coastal Carolina	W	4-3
A16	*at UNC Asheville	L	3-11
A17	*at UNC Asheville	L	5-6
A18	*at UNC Asheville	W	7-6
A20	at Virginia Commonwealth	L	4-5
A21	William & Mary	W	6-5
A23	*Winthrop	L	3-14
A24	*Winthrop	W	5-1
A25	*Winthrop	L	1-2
A28	at Virginia Tech	L	0-8
A30	*Charleston Southern	L	1-4
M1	*Charleston Southern	L	6-7
M2	*Charleston Southern	L	6-7
M8	*at High Point	L	4-14
M9	*at High Point	L	2-11
M10	*at High Point	W	10-2
M19	at William & Mary	L	8-13
M22	*at Liberty	L	4-8
M22	*at Liberty	L	4-10
M23	*at Liberty	L	6-7

## 2005

27-28, 11-13 Big South

Home: 19-8 Away: 8-18 Neutral: 0-2

Coch: Marlin Ikenberry

F4	at Florida State	L	2-8
F5	at Florida State	L	5-6
F6	at Florida State	L	0-15
F12	Hofstra	W	9-8
F12	Hofstra	L	4-5
F13	Hofstra	L	4-21
F18	at Vanderbilt	L	3-4
F19	at Vanderbilt	L	2-5
F23	at Richmond	W	17-7
F26	Coppin State	W	7-6
F26	Coppin State	W	5-4
F27	Coppin State	W	16-6
M6	Navy	W	4-0



# All-Time Results

M6	Navy	W	18-5
M7	Fairfield	W	20-2
M11	at Auburn	L	4-5
M12	at Auburn	L	0-12
M13	at Auburn	L	3-4
M16	Norfolk State	W	8-3
M18	*UNC Asheville	W	23-0
M19	*UNC Asheville	W	8-7
M20	*UNC Asheville	L	9-13
M22	at Norfolk State	W	7-4
M25	*at #21 Coastal Carolina	L	3-4
M26	*at #21 Coastal Carolina	W	3-2
M26	*at #21 Coastal Carolina	L	1-3
M30	at Virginia	L	1-2
A1	*Birmingham-Southern	L	1-4
A2	*Birmingham-Southern	L	5-6
A3	*Birmingham-Southern	L	3-15
A5	William & Mary	W	8-6
A8	Longwood	W	11-4
A9	Longwood	W	9-1
A10	Longwood	W	9-8
A15	*at Charleston Southern	W	4-1
A16	*at Charleston Southern	W	7-2
A16	*at Charleston Southern	L	0-2
A20	at William & Mary	L	6-12
A23	*at Winthrop	L	0-3
A23	*at Winthrop	L	1-6
A24	*at Winthrop	L	2-5
A27	at Virginia Tech	W	6-2
A30	*Liberty	L	5-9
M1	*Liberty	L	3-12
M1	*Liberty	W	11-9
M11	at Old Dominion	L	2-9
M13	*High Point	W	10-7
M14	*High Point	W	9-2
M15	*High Point	W	5-4
M17	Georgetown	W	16-7
M20	*at Radford	W	6-0
M21	*at Radford	W	5-4
M22	*at Radford	L	5-6
<b>Big South Tournament (Conway, S.C.)</b>			
M25	vs. Winthrop	L	1-11
M26	vs. Radford	L	7-8

## 2006

30-25, 9-15 Big South

Home: 24-8 Away: 6-17

Coch: Marlin Ikenberry

F3	at Auburn	L	0-7
F4	at Auburn	W	8-5
F5	at Auburn	W	10-8
F10	at Mercer	L	5-11
F11	at Mercer	L	4-9
F12	at Mercer	W	5-4
F17	Coppin State	W	21-4
F19	Coppin State	W	10-8
F25	Lafayette	W	7-6
F25	Lafayette	W	5-4
F26	Lafayette	W	8-7
F28	at Richmond	W	6-0
M3	Albany	W	14-2
M4	Albany	W	8-3
M5	Albany	L	13-14
M8	Longwood	W	10-3
M11	Hartford	W	6-5
M11	Hartford	L	6-7
M12	Hartford	W	7-4
M15	Niagara	W	7-3
M17	*Charleston Southern	W	16-1
M18	*Charleston Southern	L	2-3 (10)
M19	*Charleston Southern	W	10-7
M22	Norfolk State	W	3-2 (10)
M26	Brown	W	7-6
M27	Brown	W	7-6
M31	*at Liberty	L	5-8
A1	*at Liberty	L	8-16
A2	*at Liberty	L	7-9

A5	at Virginia Tech	L	8-9
A7	*at High Point	L	1-5
A8	*at High Point	L	5-6
A9	*at High Point	W	9-2
A12	Richmond	W	15-9
A14	*Radford	W	14-6
A15	*Radford	W	11-4
A15	*Radford	L	7-12
A18	at Virginia	L	0-5
A22	*at Birmingham-Southern	W	13-1
A23	*at Birmingham-Southern	L	2-5
A24	*at Birmingham-Southern	L	3-7
A28	*at UNC Asheville	L	0-9
A29	*at UNC Asheville	L	4-10
A30	*at UNC Asheville	L	5-6
M6	*Coastal Carolina	W	8-2
M8	*Coastal Carolina	L	4-6 (10)
M8	*Coastal Carolina	L	0-2
M10	at Virginia Commonwealth	L	6-8
M12	North Carolina A&T	L	3-6
M13	North Carolina A&T	W	5-4
M13	North Carolina A&T	W	5-0
M17	at James Madison	L	1-2
M19	*#16 Winthrop	L	5-10
M20	*#16 Winthrop	W	10-4
M21	*#16 Winthrop	W	7-3

## 2007

34-21, 10-11 Big South

Home: 23-7 Away: 11-12

Coch: Marlin Ikenberry

F9	at Florida	W	5-3
F10	at Florida	W	7-4
F11	at Florida	L	0-7
F20	Bucknell	W	10-2
F21	at Richmond	W	2-1
F23	Niagara	L	1-8
F24	Niagara	W	8-4
F27	at #7 Virginia	L	3-5
M2	Rider	W	6-4
M3	Rider	W	9-3
M4	Rider	W	4-1
M6	Norfolk State	W	8-5
M9	Maryland-Eastern Shore	W	3-1
M10	Maryland-Eastern Shore	W	21-0
M11	Maryland-Eastern Shore	W	9-7
M13	at #10 Auburn	W	7-3
M14	at #10 Auburn	L	8-10
M17	*at Charleston Southern	W	7-2
M17	*at Charleston Southern	W	6-4
M18	*at Charleston Southern	W	10-7
M21	at Old Dominion	W	3-1
M23	*at Winthrop	L	2-4
M24	*at Winthrop	L	2-4
M25	*at Winthrop	L	5-9
M27	Virginia Commonwealth	W	5-3
M28	at William & Mary	L	3-4
M30	Savannah State	W	5-4

M31	Savannah State	W	15-2
A1	Savannah State	W	14-0
A3	#3 Virginia	W	5-2
A4	at Virginia Tech	L	6-13
A6	*High Point	W	6-3
A7	*High Point	W	7-6
A7	*High Point	L	3-11
A13	Coppin State	W	13-0
A13	Coppin State	W	10-0
A14	Coppin State	W	11-0
A18	Richmond	W	5-1
A20	*at #20 Coastal Carolina	L	5-7
A21	*at #20 Coastal Carolina	L	1-4
A22	*at #20 Coastal Carolina	L	3-12
A24	at Virginia Commonwealth	W	3-1
A27	*UNC Asheville	W	5-4
A28	*UNC Asheville	L	4-15
A29	*UNC Asheville	W	5-3
M9	Virginia Tech	L	0-9
M11	*at Radford	L	3-4
M12	*at Radford	W	12-9
M13	*at Radford	W	7-5
M15	Old Dominion	L	4-5
M18	*Liberty	L	0-4
M19	*Liberty	W	5-3
M20	*Liberty	L	9-10

### Big South Tournament (Rock Hill, S.C.)

M23	vs. Liberty	L	3-4
M24	vs. Coastal Carolina	L	2-4

\*-Denotes Conference Game



The 2007 team won a school-record 34 games and earned its first-ever national ranking.